ARY 8, 1917.—[PART I

Established 1881

wurger's
ROADWAY EIGHTH
ND—HILL STREETS

Beautiful
t 9 till 11 A.M.

½ Orange
e Cakes with Maple Syrup
of Breakfast Tea or Coffee

½ Grape Fruit
Cereal with Cream
e Egg Any Plain Style
Hot Rolls
of Breakfast Tea or Coffee

and Cream or Sliced Oranges
eat Cakes with Maple Syrup
e Boiled or Poached Egg
glish Breakfast Tea or Coffee

ple with Cream or Grape Fruit
affles with Pure Maple Syrup
Plain Omelette
Pot of Tea or Coffee

Fresh or Stewed Fruit
Cereal
y Plain Style or One Lamb Chop
erman Fried Potatoes
Hot Rolls
Coffee or Breakfast Tea

s and Cream or Sliced Oranges
Cereal and Cream
nd Eggs or Two Lamb Chops
rench Fried Potatoes
Hot Rolls
Coffee or Breakfast Tea

ian Pineapple or
Grape Fruit Cocktail
Choice of Cereal
our's Star Ham and Eggs
Fried Potatoes
Griddle Cakes, Maple Syrup
Breakfast Tea or Coffee

tiful—4th Floor)

The Doctor's Advice
by Dr. Lewis Baker

The questions answered below are general in character, the symptoms of which are given, and the remedies apply in any case of similar nature.

Those wishing further advice may address Dr. Lewis Baker, College of Osteopathy, Eighth and Eldred streets, Dayton, Ohio. Inclosing self-addressed stamped envelope for reply. Full name and address must be given, but only initials or fictitious names will be used in my answers. Any prescriptions can be filled at any well-stocked drug store. Any druggist will fill my prescriptions upon request.

JOHN C. L. writes: "I feel my strength and nervous system failing. I do not recuperate as I should. Am weak, despondent at times, and cannot be induced to take enough exercise to perform the duties which should. Am weak, despondent at times, able to perform the duties which I consumed earlier in life, while my work and pleasure is slowly passing me by."

Answer: I think a powerful general tonic and nervine medicine will invigorate the nervous system, stimulate and restore the functions of digestion, assimilation, and elimination. Take three-grain cadomene tablets, one after meals, three times daily, and take as per accompanying directions.

"Morris" asks: "I have suffered from a chronic cough for almost a year. Every time I catch a fresh cold every few weeks it settles on my lungs. The doctor gives me helps, but does not do me any good. Can you help me?"

Answer: You need a thorough blood and cough syrup, one that not only will relieve the cough but surely drives it from the system. Take the following regularly and will soon be entirely relieved. Get a reliable cough or cold prompt. Obtain from your druggist one ounce each of compound essence mentholine and compound essence cascara aromatic, mix it with a home-made cough syrup made of granulated sugar and honey as per directions on bottle.

J. W. W. asks: "Can you prescribe a reliable treatment to get rid of a bad case of itching and feverish scalp?"

Answer: I know you can get relief and permanent results by using plain yellow mineral oil ointment, which accompany each 1-oz. package.

Henry J. C. writes: "Sometimes I seem to be wrong with my system and don't know what it is. I have headache in the morning and my eyes are bloodshot. my eyes, my eyes are bloodshot. my eyes are bloodshot. my eyes are bloodshot.

Argentina Decides Against Break With Germany; Brazil to Hold Kaiser to Accoun

Alignment of Nations.

BOLIVIA COMPLETELY TO SUPPORT WILSON.

Peru and Chile will Protest to Berlin; Uruguay Press Approves.

[BY CABLE AND DIRECT WIRE—EXCLUSIVE DISPATCH.]

BUENOS AIRES, Feb. 8.—The government of Argentina has decided against a break of diplomatic relations with Germany. Instead, it reserves decision as to its future conduct in the face of the German submarine menace. Its dealings with the Berlin government will be upon the basis of "the fundamental rules of international law."

The reply of the government of Argentina to the latest German note outlining the submarine war zone was handed to the German Minister here late yesterday afternoon. It says:

"We have the honor to acknowledge the receipt of the note of Your Excellency of date of February 2, announcing the resolution of the Imperial German government of January 31, and which was addressed to the representatives of the neutral powers at Berlin, saying that, for urgent reasons growing out of the war, Germany will impede any maritime traffic within the zones of the blockade surrounding Great Britain, France and Italy, as well as the western part of the Mediterranean.

"The government of the Argentine Republic laments that His Majesty's government believed it necessary to adopt such extreme measures, and declares that it will, as it has always done, base its conduct on the principles and fundamental rules of international law."

The Chamber of Deputies last night passed a measure authorizing the government to contract a consolidation loan of 250,000,000 pesos gold. After voting favorably on the measure as a whole, it was discussed item by item.

In high circles here it is not believed that the total loan authorization asked by the government will exceed the sum which it asked for.

PAN-AMERICAN UNION CALLED.

[BY CABLE AND A. P.]

BUENOS AIRES (Argentina) Feb. 8.—The newspaper La Prensa announces that a meeting of the Pan-American Union has been called. It adds that Romulo S. Naon, the Argentine Ambassador to the United States, has proposed that an international conference be held in Madrid with the idea of averting war between the United States and Germany.

The notice has attracted much attention.

El Diario says the initiative of Ambassador Naon is not in accord with the purpose of the Argentine government, which probably was not consulted.

The organ of the President, La Epoca, says:

"The Argentine note reflects a policy exclusively national, free from foreign influence." It adds: "One must recognize that our situation is different from that of the United States. Although certain of the interests of Argentina are similar to those of the United States and justify a defensive method very analogous to that adopted by the United States, our conduct will be based exclusively on the universally-established principles of international law. We retain liberty to examine each case by itself in which the Germans may jeopardize our interests."

The American Ambassador, Frederic J. Stimson, had a conference today with President Irigoyen.

Argentina's reply to the German note on submarine warfare is approved enthusiastically by the newspapers.

NAON DENIES PROPOSAL.

[BY A. P. NIGHT WIRE.]

WASHINGTON, Feb. 8.—Ambassador Naon said tonight that, acting for his government, he had made no proposal for a conference at Madrid or other place for the consideration of means to avert a war between the United States and Germany. He did not indicate whether he personally favored such a conference.

"Perhaps the rumor started," he said, "because after the session of the governing board of the Pan-American Union yesterday some of the Central and South American representatives were discussing informally the position of the neutrals after the breaking of relations, as well as how regrettable would be actual hostilities between the United States and Germany, and among the many topics of discussion was that of an understanding of all neutrals to act together in the maintenance of neutrality and the exercise of their moral influence to avoid such a rupture."

The Ambassador has been a frequent caller at the State Department since the break with Germany.

BRAZIL TO HOLD KAISER.

[BY CABLE AND A. P.]

RIO DE JANEIRO, Feb. 8.—Brazil's reply to the German note, to be made public today, will in terms polite, but firm, declare Brabil's intention to hold Germany responsible for consequences which may result from the new submarine warfare.

The reply expresses the desire of the Brazilian government not to be compelled to break the amicable relations it always has maintained

(Continued on Fourth Page.)

Stricken.

SINKING OF CALIFORNIA TOOK BUT NINE MINUTES.

Five Killed by Explosion While Thirty-six are Drowned by Launching of the Lifeboats — Gunner was Training Weapon on Submarine When Torpedo Struck the Vessel Amidships.

[BY ATLANTIC CABLE AND A. P.]

LONDON, Feb. 8.—The British passenger steamer California of the Anchor Line, bound from New York for Glasgow, was torpedoed at 9 o'clock Wednesday morning off the Irish coast and sank in nine minutes with the loss of forty-one lives. The stricken ship was able to send out S.O.S. calls and help arrived promptly. Nevertheless five persons were killed by the explosion and thirty-six were drowned in the launching of the lifeboats.

News of the sinking of the California reached London yesterday afternoon before the survivors had landed, but publication was not permitted till more than twenty-four hours later.

The California was an armed liner, carrying a single 4.7 gun mounted on the stern. The gunner was training the weapon on the spot where oil bubbles had revealed the presence of the underwater enemy when a torpedo struck the port side with an explosion so violent that most of the people aboard were thrown off their feet, five being killed and a score injured.

SECOND SHOT MISSED.

A second torpedo followed in an apparent effort to accelerate the sinking, but the second shot missed, although both torpedoes were fired from a distance of less than 300 yards. There was only one American aboard the California and he is among the survivors.

Capt. Henderson, commander of the California, declares that the conduct of the passenger and crew was exemplary. There had been careful drills on the ship on the way across, and every person aboard had been assigned a place in a lifeboat and provided with a lifebelt. But despite the coolness of the passengers and the seamanship of the crew, the successful launching of the boats was made impossible by the shortness of the time between the torpedoing of the vessel and her disappearance beneath the waves, which did not permit waiting until the ship had lost headway.

While the boats were being lowered from the sloping decks, the California continued to move forward, lurching like a drunken man, and the roar of water rushing through the gaping wound in her side could be heard above the shouts of officers and men. In a number of cases it was necessary for the passengers to jump into the boats after they were in the water, and in one case a boat with its apportioned load was swamped and sank, many of the occupants being swept under the ship before the other boats could give help.

SWIM TO THE BOATS.

Some of the lifeboats in the afterpart of the ship were actually in the water when released from the davits, so rapidly did the ship settle by the stern. A considerable number of the crew jumped from their stations into the sea and swam to the boats. It was extremely fortunate that the weather was calm and the sea glassy; otherwise it prob-

(Continued on Fifth Page.)

THE TIMES AGAIN LEADS— CONTEMPORARIES DISTANCED.

The volume of advertising printed in The Times last Sunday, compared with the corresponding Sunday of 1916, not only showed a splendid gain of 27,286 lines, but, as usual, The Times topped and completely distanced both the second and third local morning newspapers in the quantity of advertising printed on the same date.

The following tabulation, in addition to showing the number of agate lines of advertising printed in Los Angeles newspapers Saturday evening and Sunday morning, February 3 and 4, respectively, also shows the overwhelming preference of local merchants for The Times as an advertising medium:

	Lines.
The Times	150,920
Second morning newspaper	108,948
Third morning newspaper	65,758
First evening newspaper	19,236
Second evening newspaper	12,362
Third evening newspaper	7,910

On the two days mentioned the six local evening and morning newspapers printed a total of 14,957 separate classified advertisements, of which number The Times alone printed 8126, or 1295 more than were printed in the other five newspapers put together.

Advertising in The Times is not an experiment, but a definite result-getting proposition.

Great Guns Guarding Entrance to New York Harbor.

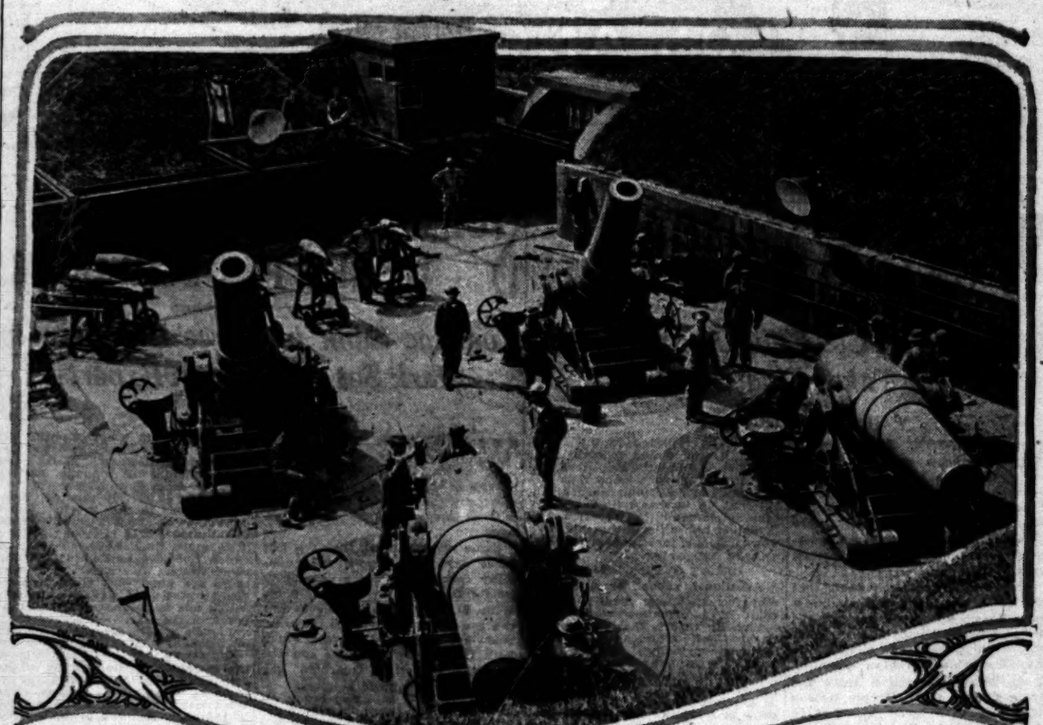

Some of the artillery at Fort Totten.

With the recent firm stand taken by President Wilson in breaking relations with Germany, and the reports that it may be followed by war, great interest is taken in the protection which has been provided by the War Department for some of our great harbors. The photograph shows some of the ordnance at Fort Totten, which are said to be among the most powerful weapons ever built. Whether they would be efficacious in holding off an enemy fleet bent on taking New York has been much discussed by war experts.

ARTILLERY ACTIVE IN THE YPRES BEND.

[BY WIRELESS AND A. P.]

BERLIN, Feb. 8 (via Sayville.)—The following official communication was issued here today:

"Western war theater: Field Marshal Duke Albrecht of Wurttemburg's army—In the Ypres bend during the evening there was lively firing. In the Wytschoete bend, by extensive blasting, we destroyed a considerable part of hostile mine passages.

"An English flying squadron bombed the town of Bruges. Houses were destroyed and in one school one woman and thirteen children were killed and two grown persons severely wounded. No military damage was done.

"Crown Prince Rupprecht's army: On both sides of La Bassee Canal and on the Ancre and near Bouchavesnes the artillery duels increased as compared with preceding days. After midnight the English north of the Ancre and southeast of Bouchavesnes attacked. Limited successes at the beginning were speedily balanced by our counter-attack.

"Army group of the German Crown Prince: In Airs Sallee and near Vauquois in the Eastern Argonne detachments brought in seventeen prisoners from French trenches.

"Eastern war theater: Prince Leopold's front: Near Kiselin, west of Lutsk, a reconnoitering raid was successful for us.

"Archduke Joseph's front: In the snow-covered Carpathians and in the Moldavian Mountains there has been repeated lively activity and engagements by raiding detachments.

"Field Marshal Von Mackensen's army group in Rumania: The situation is unchanged.

"Macedonian front: Between lakes Ochrida and Presba there have been skirmishes between outposts, during which French prisoners were brought in."

AIRCRAFT ON DISPLAY.

Radio from President Opens First Display for Flyers.

[BY A. P. NIGHT WIRE.]

NEW YORK, Feb. 8.—A radio message from President Wilson sent from Arlington, Va., and received tonight on the roof of the Grand Central Palace in this city, opened the first Pan-American Aeronautics Exposition with its display of airplanes, seaplanes, balloons, aircraft guns, dirigibles and their accompanying appliances.

The President's message said: "The demonstration of the wonderful progress made in aeronautics evidenced in the first Pan-American Aeronautics Exposition marks an epoch-making advance in the triumph of the men of our day over the forces of nature. This generation has conquered the hitherto undiscovered method of transportation in the air. It is a matter for national congratulation that the skill of our countrymen has made this marked advancement."

The original airplane built by the Wright brothers in 1903, the first one in the world to fly, is a feature of the show.

OFFERS A REGIMENT.

[BY A. P. NIGHT WIRE.]

MANCHESTER (N. H.) Feb. 8.—An offer to recruit and equip a regiment of infantry at its own expense in the event of a national emergency was made tonight by the Amoskeag Foreign Company.

BEEKEEPERS ELECT.

[BY A. P. NIGHT WIRE.]

MADISON (Wis.) Feb. 8.—Francis Jager of Minneapolis, Minn., was elected president of the National Association of Beekeepers tonight and D. G. Polhamus of Colorado was chosen vice-president.

PROFFER CANNED MILK.

[BY A. P. NIGHT WIRE.]

CLEVELAND (O.) Feb. 8.—The milk section of the National Canners' Association, in convention here today voted to turn over their entire output to the government in case of war.

BANK SUSPENDS PAYMENT.

[BY CABLE AND A. P.]

PANAMA, Feb. 8.—The Bank of the Canal Zone suspended payments today. It is promised that payments will be resumed Saturday.

Warned.

RYNDAM TURNED BACK FROM THE WAR ZONE.

Twelve Passenger Liners in Danger from Submarines or Mines.

[BY A. P. NIGHT WIRE.]

NEW YORK, Feb. 8.—The Holland-American steamship Ryndam, which sailed from New York for Rotterdam January 29 with the American consular agent at Luxemburg and nearly a hundred other cabin passengers, and which was reported last night to be returning to this port, was warned by a German submarine to turn back when about to enter the war zone, according to unofficial advices received here today.

A wireless message from a passenger on board the Ryndam contained this information, it was stated by a person closely connected with the steamship service here. The Ryndam was on her way to Rotterdam by way of Falmouth and was within fourteen hours steaming of the latter port when she swung around for the return trip to American waters.

At the office of the Holland-American line it was said no word of the steamer had been received other than a cable message from Rotterdam announcing her turning back to New York. The message conveyed the impression, officials said, that the captain had taken the action on his own initiative.

The Ryndam is in command of Lieutenant-Commander W. Krol of the Holland naval reserves. The ship is expected to reach New York Saturday or Sunday unless she is compelled to put into Halifax or Bermuda for coal.

P. A. S. Franklin, president of the International Mercantile Marine Company, announced no decision had been reached regarding the sailing of the St. Louis and St. Paul. Reports that preparations were under way to arm the two vessels were denied as were rumors that the government would be asked to relieve the line of its mail contract.

MANY LINERS ON HIGH SEAS.

Nine passenger liners flying flags of the Entente Allies, two ships of the American line and one of Holland are today on the high seas between New York and European ports. All the three, the American and Dutch ships, bound east, are within possible danger of submarines or mines.

In addition, three British passenger ships from New York are due to arrive, but have not been reported. It is possible word of their arrival has been withheld in accordance with recent orders of British authorities. Nearly all have Americans on board.

The ships at sea, several of them the largest now in trans-Atlantic service and loaded with rich cargoes, are:

American liners New York from Liverpool, February 3, and Kroonland from Liverpool, January 31.

Ryndam (Dutch) from New York for Rotterdam via Falmouth, January 28, and ordered back to this port when within fourteen hours of Falmouth.

White Star liners Baltic for Liverpool, January 29; Adriatic for Liverpool, February 3, and now 1100 miles out, and Cretic for Naples, February 6.

French line steamship Rochambeau for Bordeaux, February 4, about 1900 miles on her way.

Carmania (British) for Liverpool, February 4, about 1900 miles from this port.

Dante Alighieri (Italian) for Naples, January 24, now in the Mediterranean.

Saxonia (British) for London via Halifax, January 13.

Italia (British) New York for Genoa, January 29.

Themistocles (Greek) for Greek ports, January 28, now in Mediterranean waters.

Ships that should have arrived, but have not reported so far are the Orduna, of the Cunard line, which sailed January 21 for Liverpool; Papnonia (British) for Liverpool via Halifax, January 23, and Taormina (Italian) for Naples, January 20.

VOYAGES LENGTHENED.

On account of the submarine and raider menace commanding officers of British and allied ships have been taking unusual courses and avoiding the usual sea lanes, thus lengthening voyages and making uncertain their date of arrival. Admiralty orders have also forbidden the use of wireless at sea to give positions.

The Italian liner Taormina, which left New York January 20 for Genoa, has arrived safely, according to cable advices to her local agents.

The French liner Espagne arrived here today with 167 passengers, including Americans. She left Bordeaux on January 28 and passed through the submarine zone before the new German naval policy was put into effect.

The vessel received two wireless warnings against submarines and took a zigzag course outside of her regular route. The steamship La Touraine has arrived safely at Bordeaux, according to private advices received today. The vessel left New York on January 28.

RUSHINE SAILS.

[BY A. P. NIGHT WIRE.]

NEWPORT NEWS (Va.) Feb. 8.—The British liner Rushine, carrying 177 passengers from New Zealand, was one of four British steamers which left this port today for England through the war zone. The other vessels were the Santa Theresa, for Queenstown and the Largo Law and Ascot for Southampton. The Rushine is bound for London and came here for fuel coal.

SHELL TANKER SAILS.

[BY A. P. DAY WIRE.]

PHILADELPHIA, Feb. 8.—After delaying her departure several days, the American tank steamer Goldshell passed out to sea today with a cargo of petroleum for Rouen, France. The tanker, which is owned by the Shell Company of California, carries a crew of forty-seven, of whom eighteen are American citizens.

TO STAY IN PORT.

[BY A. P. NIGHT WIRE.]

BALTIMORE, Feb. 8.—Two American steamers, the Plymouth and the Franklin, due at Cape Henry today from Alexandria for Baltimore, will receive orders to proceed to Norfolk for an indefinite stay. The ships have been carrying coal to Egypt for two years.

FRENCH TO CALL YOUTH.

[BY ATLANTIC CABLE AND A. P.]

PARIS, Feb. 8, 11:05 p.m.—Alexander Ribot, Minister of Finance, introduced a bill in the Chamber of Deputies today empowering the government to call up the 1918 class.

SPAIN CONTROLS WIRELESS.

[BY ATLANTIC CABLE AND A. P.]

MADRID (via Paris, Feb. 8, 11 p.m.)—A decree has been published here placing all wireless stations in Spain under the control of the government.

Rub it In.

A good many people think rheumatism can not be cured without taking nauseous medicine. Chamberlain's Pain Balm massaged thoroughly into the skin has cured far more rheumatism than any internal remedy in existence and gives relief quicker.—[Advertisement.

FRANCE INCREASES CIVIL MOBILIZATION.

[BY ATLANTIC CABLE AND A. P.]

PARIS, Feb. 8.—Etienne Clementel, Minister of Commerce and Agriculture, today introduced in the Senate the government measure respecting general civil mobilization. The salient feature of the bill is the giving to the government of the right to mobilize all able-bodied males between the ages of 16 and 60 not now serving in the army, who may be assigned to such work for the national defense as their fitness and domicile make most advantageous.

Farmers or other persons in occupations directly concerned with the national defense will be left where they are now working, under certain conditions, as also will public officials and government employees whose services are indispensable in their present posts.

Alphabetical indexes of persons subject to be called up will be compiled in the offices of the Mayors of every township. They will be made up by classes, professions and callings. Voluntary workers will be first taken for work in the category for which they are registered. Those not volunteering will be called upon when needed and assigned arbitrarily to work. Young men will be called on first and older ones progressively, as needed.

Under the proposed law, factories or other private enterprises may be requisitioned by government decree.

NATIONALIST PARTY STIRS IRISH ISSUE.

[BY ATLANTIC CABLE AND A. P.]

LONDON, Feb. 8, 8:20 p.m.—At a meeting of the Nationalist party held in the House of Commons today it was agreed that John Redmond, the Nationalist leader, should ask the government leader in the House to grant an early day for discussion of the following motion:

That with a view to strengthening the hands of the Allies and to achieving recognition of the equal rights of small nations and of the principle of nationalities against the opposite German principle of military domination and government without the consent of the governed, it is essential without further delay to confer on Ireland the free institution long promised her.

WASHINGTON FAVORS DRILL FOR YOUTHS.

[BY A. P. NIGHT WIRE.]

OLYMPIA (Wash.) Feb. 8.—The House of the State Legislature here today went on record as favoring compulsory military training in high schools by refusing to eliminate the section covering this requirement in the bill providing for military training in high schools and universities. The measure is now on the calendar for third reading and final passage.

DECORATE RELIEF WORKER.

[BY ATLANTIC CABLE AND A. P.]

PARIS, Feb. 8, 10:50 a.m.—The War Cross has been conferred upon Henry Herman Harjes of Morgan, Harjes & Co. of Paris and a delegate of the American Red Cross, who has been prominent in army relief work.

FUGITIVE FOUND HANGING.

[BY A. P. NIGHT WIRE.]

PROCTOR (Ark.) Feb. 8.—The body of James Smith, a negro, was found hanging from a telegraph pole near here today, after it was thought he had escaped a posse, which pursued him to a swamp last night. Smith was charged with killing a deputy sheriff.

START NEW YORK FORT.

[BY A. P. DAY WIRE.]

NEW YORK, Feb. 8.—Rock, which will be used for the foundation of a government fort at Rockaway Point was carted to the site today. The fort will have a frontage of 6000 feet on the Atlantic Ocean and will extend back 2000 feet to Jamaica Bay.

Get in Ahead.

Telephone your Sunday ads. to The Times Friday or early Saturday.

Diplomacy.

SPAIN AND SWEDEN REJECT NEUTRAL LEAG

Holland Premier Says there is Reason to Change Policy.

[BY ATLANTIC CABLE AND A. P.]

STOCKHOLM, Feb. 8 (via London.)—The Swedish government rejects President Wilson's suggestion that other neutral countries join the United States in severing diplomatic relations with Germany, and declares its intention to follow the strictest neutrality as long as it is possible. Sweden's reply was delivered to the American Minister today.

"The government of the United States has chosen as a means of arriving at the realization of peace a method absolutely contrary to the principles which have guided the policy of the Swedish government up to the present hour."

So declares the Swedish note, which the Minister of Foreign Affairs, K. A. Wallenberg, delivered to the American Minister, Ira Nelson Morris, in reply to President Wilson's invitation to Sweden to join with the United States, which Mr. Morris communicated to the Swedish government Monday. The text of the note follows:

"The policy followed by the royal government during the war has been one of strictly impartial neutrality. The royal government has done everything in its power faithfully to fulfill all the duties which this policy imposes upon it, and at the same time it has rendered effective as far as possible the rights derived therefrom."

SPAIN'S NOTE RECEIVED.

[BY A. P. DAY WIRE.]

WASHINGTON, Feb. 8.—Spain's note, which it is understood formally declines to accept President Wilson's suggestion that she break off diplomatic relations with Germany, was received today at the State Department, but was not made public.

Spain, it is understood, protests vigorously against the new submarine order as a violation of international law and invasion of neutral interests.

Having taken over American interests in Germany and being the best equipped diplomatically of the remaining neutrals, Spain is anxious to keep open communication with Berlin as the best channel for negotiation between the Central Empires and the Entente.

Spain made an arrangement some time ago with Germany for the safe passage of enough of her merchant vessels to prevent a commercial panic within the country, but Germany has withdrawn that arrangement with the understanding that ships now bound for England shall return at their own peril.

Spain is entirely dependent on Spanish vessels instead of other neutral vessels, and has demanded exemption on the ground that she never carried munitions of

ATTITUDE OF HOLL

[BY ATLANTIC CABLE AND A.

LONDON, Feb. 8.—A dispatch from The Hague says:

"In the Second Chamber of Parliament today Premier Van made a statement on the situation. He said the government had no reason to change its attitude as it had observed previously. war through Germany's intensified submarine warfare up to the present had confirmed to international law was her opinion that law, even when violated ers.

"'Holland,' the Premier specially upholds the principle dom of the seas, according maintaining an impartial a in the war she had exerci tested to Germany, both struction to free navigation against the deliberate of submarines as not in cordance with internationa

"'There is now,' said mier, 'no more reason for ernment to change its policy than on the occasion vious violations of interna The government remains attached to the policy of partiality and maintains to offer armed resistance to lation of our territory or rights by any power wh government hopes by d and tact to overcome the resulting from the interna ation.'

"The speech of the Pre loudly cheered."

PANAMA TO CO-OPE

[BY CABLE AND A. P.]

PANAMA, Feb. 8.—The Foreign Office has pro dent Wilson's note and all neutrals sever diplo tions with Germany. It stand taken by the Presi fers to co-operate.

William J. Price, the Minister, has received ma fers from Panamans to the United States forces.

ENROLL THOUSA MEN AT PRI

[BY A. P. NIGHT WIRE.]

PRINCETON (N. J.) Nearly one thousand Princeton University hav provisional military batt lished here several days are under way for the of an aviation school at

Swiss Idea.

UNIVERSAL ARMY SERVI ADVOCATED IN NEW YO

[BY A. P. NIGHT WIRE.]

NEW YORK, Feb. 8.—National legislation to enforce universal military service under Federal control was advocated here today by two assemblages of representative citizens. At a meeting at the Yale Club tonight, at which Herbert L. Satterlee, brother-in-law of J. P. Morgan, acted as chairman, resolutions were passed calling upon all men who have had military training to band together in an effort to force such legislation.

Similar resolutions were adopted at a meeting this afternoon of the Business Men's National League, organizers of the business parade last spring.

Speakers at the night meeting emphasized the "unfairness of the voluntary system," and Lieut. William Bell Wall, Jr., of the New York Naval Militia, declared this was proved by the fact that employers of men in the militia now doing guard duty on Manhattan bridges already are finding that their employes will not work under penalty of losing positions.

Visit our Player-Roll Dept.

Ask to hear "Poor Butterfly," the big selling hit.

Let us put you on our mailing list.

Hear the new "Jazz Rags."

The very finest player piano at

$450 is The EUPHON Inner-Playe

Nowhere can you equal the Euphona Player Piano at its price, and that price, when you carefully compare its tone and construction with other players, is exceedingly low. Simplicity, durability and musical quality are in the Euphona, and the beauty of its construction, its design and its finish will prove its quality.

So well do we know Euphona quality that we unhesitatingly place our reputation in the piano. You may trust fully to it for your entire satisfaction and pleasure, and know you are safe.

$450 the price, with a 30 Months' Plan

Your Old Piano Taken at a Liberal Value

416-418 South Broadway

The Wiley B. Allen

Send this Coupon Today

THE WILEY B. ALLEN CO.
Please send me catalogue and terms on Euphonia.
Name .....
Address .....

Washington.

SPEED VESSELS TO THE LIMIT.

Yards Crews Now at Work on Two Battleships.

Building of Destroyers at Fore River Plant.

Preparations Completed at Navy Department.

[BY A. P. NIGHT WIRE.]

WASHINGTON, Feb. 8.—Construction of navy craft by the Newport News Shipbuilding and Dry-dock Company, the Fore River Shipbuilding Company and the Electric Boat Company will be speeded to the limit of the plants. Work on battleships at Newport News already is proceeding under doubled forces at Secretary Daniels's suggestion, and the offers of the other two companies to take similiar steps met with the Secretary's hearty approval.

The Newport News plant it is stated that the battleship Mississippi, recently launched, can be completed by midsummer instead of January 1, 1918, as called for in the contract. The keel of one of the new battleships recently contracted for will be laid on the slip from which the Mississippi instead of the first vessel as had been in-

...tatives of the Fore River ...ric Boat companies called ...niels today, offering to ... on destroyers and submarines which they have contracts, ...side other private work to ... They were told to go ... at full speed. The plan is to ... vessels launched as soon as ..., freeing stocks for the new ...stroyers and submarines to ...ribed in the pending navy ... Details as to the time that can ... have not been worked out. ...ke preparations now virtually ... completed at the Navy Department pending the enactment by ... of the proposed legislation ... which the President may ...der private plants.

Wilson called again today on ...cretary Baker and Secretary ... in their offices. Neither ... would say what matters ... discussed. It is known, ..., that both were in a position ... assure the commander in ... that all possible preliminary ... had been taken to carry out ... orders he may give if the ... States is drawn into the war.

...S APPROPRIATION FOR AGRICULTURE.

[BY A. P. NIGHT WIRE.]

...SHINGTON, Feb. 8.—The ... Agricultural Appropriation Bill ..., carrying $17,980,000, was passed by the ... today after an amendment ... had been adopted providing ... part of the appropriation bill ... be used in connection with ... conducted by the general education board or any organization ... educational associated with it, and ... employment by the Department of Agriculture of any person ... receives remuneration also ... such sources.

...NUE MEASURE READY FOR CAUCUS.

[BY A. P. NIGHT WIRE.]

...SHINGTON, Feb. 8.—The administration revenue bill, designed ... raise approximately $230,000,000, ... authorizing a bond issue of ...,000,000, was practically agreed ... by the Democrats at a meeting ... the Finance Committee. It will ... submitted to the Democratic ... for approval tomorrow night. ... is hoped to induce the committee ... eliminate the proposed exemption tax of $1 per cent. on net ... of copartnerships and corporations and corporations were unavailing. It was decided, however, to clarify the language of the measure as it passed the senate in order that there may be no misconstruction. The exemption ... $2,000 and 4 per cent. profit on ... capital invested is retained. The committee agreed to amend ... by accepting the flat tax of ... cents a pound on oleomargarine, ... offered by Senator Underwood, in ... the present practically prohibitive tax of 10 cents a pound. ... Democrats were greatly opposed ... the amendment, and will be ... hearing tomorrow. Increased ... cigarettes taxes and munitions ex... are carried in the House bill ...

...GURATION IS TO BE IMPRESSIVE.

[BY A. P. DAY WIRE.]

...SHINGTON, Feb. 8.—Formal ... was made today that ... of the foreign situation the ... inauguration ceremonies ... will be held as planned. It ... that it will be made im... in order to offer an op... for a perfectly spontaneous ... of the patriotic feeling ... country.

A visit to the White House, ... Harper, chairman of the ... ...ngural committee, issued ... pleased to announce that ... ...guration ceremonies will be ... While the greatest possible ... will be observed, it is in... ...pressive in order to afford ... for a perfectly ... exhibition of the pa... ...ding of the country.

...ON DELAYED ON NAVAL BILL.

[BY A. P. NIGHT WIRE.]

...SHINGTON, Feb. 8.—Little ... was made on the Naval ... Bill in the House today ... of speech making on ... ...jects, discussion of confer... ... and other interruptions. ... debate already has been ... and the measure, with va... ...administration emergency ... appended, probably ... voted on tomorrow. Chair... ...t of the Naval Committee ... announced tonight that he had ... ...endment covering Secre... ...y's request for an appro... ...of $500,000,000 for the pur... ...of machinery and equip... ...for the torpedo station at New...

to Account

...lomacy.

SWEDEN UTRAL LEAGU

Says there is ... Change Policy.

CABLE AND A. P.]

...emption on the ground that she never carried munitions of war.

ATTITUDE OF HOLLAND.

[BY ATLANTIC CABLE AND A. P.]

LONDON, Feb. 8.—A Reuter dispatch from The Hague says:

"In the Second Chamber of Parliament today Premier Vandervelde made a statement on the submarine situation. He said the government had no reason to change the views it had observed previously during the war through Germany's threat of unrestrained submarine warfare. Holland up to the present had strictly conformed to international law and was her opinion that law must be law, even when violated by others.

"'Holland,' the Premier added, specially upholds the principle of freedom of the seas, accordingly is maintaining an impartial attitude in the war she had energetically protested to Germany, both against the construction of free navies and against the deliberate employment of submarines as not being in accordance with international law.

"'There is now,' said the Premier, 'no more reason for the government to change its international policy than on the occasion of previous violations of international law. The government remains resolutely attached to the policy of strict impartiality and maintains its resolution to offer armed resistance to any violation of our territory or sovereign rights by any power whatsoever. The government hopes by determination and tact to overcome the difficulties resulting from the international situation.'

"The speech of the Premier was loudly cheered."

PANAMA TO CO-OPERATE.

[BY CABLE AND A. P.]

PANAMA, Feb. 8.—The Panaman Foreign Office has replied to President Wilson's note suggesting that all neutrals sever diplomatic relations with Germany. It indorses the stand taken by the President and offers to co-operate.

William J. Price, the American Minister, has received numerous offers from Panamans to enlist in the United States forces.

ENROLL THOUSAND MEN AT PRINCE...

[BY A. P. NIGHT WIRE.]

PRINCETON (N. J.), Feb. ... Nearly one thousand students of Princeton University have joined a provisional military battalion established here several days ago and are under way for the establishment of an aviation school at Prince...

Idea.

...RMY SERVIC... IN NEW YO...

...GHT WIRE.]

...at a meeting this afternoon of the Business Men's National Defense League, organizers of the preparedness parade last spring.

Speakers at the night meeting emphasized the "unfairness of the voluntary system," and Colonel William Bell Wait, Jr., of the New York Naval Militia, declared that 'this was proved by the fact that employers of men in the naval militia now doing guard duty on Manhattan bridges already are assuring that their employees return to work under penalty of losing positions.

The very finest player piano at $450 is The EUPHON... Inner-Player

...u equal the Euphona Pl... ...e, and that price, when ... ...re its tone and construc... ...rs, is exceedingly low. S... ...y and musical quality abo... ...and the beauty of its case... ...d its finish will prove its h...

...now Euphona quality that ... ...ce our reputation in its ... ...ust fully to it for your mu... ...pleasure, and know you ...

...ith a 30 Months' Plan to P... Taken at a Liberal Value

...South Broadway

...y-B-Allen C...

ALLEN CO., ...me catalogue and terms to ...

Washington.

...D VESSELS TO THE LIMIT.

...s Crews Now at Work ...Two Battleships.

...Building of Destroyers ...Fore River Plant.

...Preparations Completed ...Navy Department.

[BY A. P. NIGHT WIRE.]

...GTON, Feb. 8.—Con... ...of navy craft by the New... ...Shipbuilding and Dry... ...pany, the Fore River Ship... ...Company and the Electric ...pany will be speeded to ... of the plants. Work on ...ships at Newport News al... ...proceeding under doubled ...Secretary Daniels's sugges... ...the offers of the other two ...is to take similar steps met ...Secretary's hearty approval ...

...Newport News plant it is ...that the battleship Mis... ...recently launched, can be ...by midsummer instead of ...1918, as called for in the ...The keel of one of the ...battleships recently con... ...will be laid on the slip ...the Mississippi instead of ...vessel as had been in...

...tatives of the Fore River ...Boat companies called ...ials today, offering to ...destroyers and subma... ...which they have contracts, ...other private work to ...They were told to go ...speed. The plan is to ...els launched as soon as ...ing stocks for the new ...ers and submarines to ...d in the pending navy ...as to the time that can ...not been worked out. ...versations now virtual... ...leted at the Navy De... ...ending the enactment by ...the proposed legislation ...the President may ...private plants.

...called again today on ...Baker and Secretary ...their offices. Neither ...would say what matters ...discussed. It is known, ...that both were in a posi... ...the commander in ...all possible preliminary ...taken to carry out ...he may give if the ...is drawn into the war.

...PROPRIATION ...R AGRICULTURE.

...S. P. NIGHT WIRE.]

...TON, Feb. 8.—The an... ...ural Appropriation Bill ...,000, was passed by ...day after an amend... ...adopted providing ...the appropriation bill ...in connection with ...by the general edu... ...or any organization ...sociated with it, and ...employment by the De... ...Agriculture of any per... ...receive remuneration also ...

...E MEASURE ...EADY FOR CAUCUS.

...Y A. P. NIGHT WIRE.]

...TON, Feb. 8.—The ad... ...revenue bill, designed ...proximately $250,000,000, ...ing a bond issue of ..., was practically agreed ...by the Democrats of the ...ways Committee. It will ...to the Democratic ...caucus tomorrow night. ...to which the committee to ...eliminate the proposed ex... ...tax of 5 per cent. on net ...of copartnerships and cor... ...were unavailing. It was de... ...to, to clarify the lan... ...measure as it passed the ...order that there may be ...discretion. The exemption ...and 5 per cent. profit on ...is retained.

...committee agreed to amend ...by accepting the flat tax of ...cents on oleomargarine, ...by Senator Underwood, in ...amendment practically pro... ...of 10 cents a pound. ...leaders were greatly opposed ...amendment, and will be ...defeated tomorrow. Increased ...on cotton and munitions ex... ...adopted in the House bill ...

...URATION IS TO BE IMPRESSIVE.

...[BY A. P. DAY WIRE.]

...TON, Feb. 8.—Formal ...ment was made today that ...of the foreign situation the ...Inauguration ceremonies ...will be held as planned. It ...that it will be made im... ...order to offer an op... ...for a perfectly spontane... ...ression of the patriotic feel... ...country."

...note to the White House, ...Farrar, chairman of the ...committee, issued ...ment to announce that ...inaugural ceremonies will be ...on the greatest possible ...to be observed, it is in... ...that the inauguration un... ...observance in order to afford ...opportunity for a perfectly ...exhibition of the pa... ...spirit of the country.

...DELAYED ON NAVAL BILL.

...Y A. P. NIGHT WIRE.]

...TON, Feb. 8.—Little ...progress made on the Naval ...bill in the House to... ...day, most of speech making on ...motion of confer... ...and other interruptions. ...already has been ...the measure, with va... ...emergency ...suspended, probably ...vote on tomorrow. Chair... ...of the Naval Committee ...stated tonight that he had ...agreement covering Secre... ...request for an appro... ...$7,000,000 for the pur... ...machinery and equip... ...radio station at New...

PATENTS GRANTED TO CALIFORNIANS.

[BY DIRECT WIRE—EXCLUSIVE DISPATCH.]

WASHINGTON BUREAU OF THE TIMES, Feb. 8.—Patents were issued to Californians today as follows: George H. Barker, Pasadena, bath tub and lavatory direct waste; S. I. Baruch, San Francisco, electric circuit protection fuse; James A. Bonner, San Diego, toilet seat.

Morris Brand, San Francisco, door closer hinge; Alvin G. Burtis, Huntington Park, container core for rolls of paper and the like; Theodore Chabre, Alameda, distance meter; W. C. Henderson, Paso Robles, starting device; Albert H. Kemp, Pasadena, pod opener.

Nate Levens, San Francisco, sanitary tooth brush; Albert H. Leavitt, Cloverdale, draft equalizer; George C. Martin, Los Angeles, automatic signal devise; Eugene J. Meyberg, Los Angeles, lighting fixture; Lyman H. Morgridge, San Diego, box-making machine; Malvin M. Nelson, Victorville, paint holder.

Henry C. Privett, Long Beach, can opener; Jacob T. Shoaf, Eureka, motor vehicle vestibule; Harmon N. Tracy, Los Angeles, apparatus for reducing and metalizing ores; Moosburgh Vaygouny, Berkeley, baking powder; Paul F. von Ahnen, Caspar, collapsible tent pole; George M. Wane, Oakland, flying machine.

Walter C. White, Los Angeles, train coupling for electrical conductors; Francis M. Whitney, San Diego, end ring for squirrel cage winding; W. G. Wood, Sacramento, steam shovel dipper; Wilson R. Woods, Los Angeles, meat cutter.

Respect Thrift.

FOREIGNERS' CASH SAFE IN AMERICA.

GOVERNMENT PLEDGES ITSELF TO RESPECT RIGHTS.

Issues Statement that it has No Intention of Disregarding the Recognized Rules Respecting Private Property of Subjects Living in the United States.

[BY A. P. NIGHT WIRE.]

WASHINGTON, Feb. 8.—A formal statement giving assurances that the government has no intention of seizing bank deposits or other property belonging to any foreign subject—even in the event of war—was issued by the State Department today with the approval of President Wilson.

The statement was prompted by the anxiety of German subjects in some sections regarding savings deposits and by false reports in circulation regarding the intention of the government concerning warbound vessels in American ports. It makes no specific reference to the Prussian-American treaty of 1828, which provides for immunity of such property, but which has been regarded as of doubtful validity, saying merely that the government "will in no circumstances take advantage of a state of war to take possession of property to which international understanding and the recognized law of the land gave it no just claim."

AVOID CRITICISM.

The decision is understood to be in furtherance of President Wilson's determination that there shall be nothing in the conduct of the United States to warrant criticism, rather than indicative of any specific inclination to acknowledgevalidity of disputed provisions of the old treaty. Officials did not comment on a press dispatch from Berlin, saying Ambassador Gerard had been asked to secure a reratification of the treaties, but previously they had indicated that such a suggestion would find no response here under present conditions. The department's statement follows:

FEARS UNFOUNDED.

"It having been reported to him that there is anxiety in some quarters on the part of persons residing in this country who are the subjects of foreign states lest their bank deposits or other property should be seized in the event of war between the United States and a foreign nation, the President authorizes the statement that all such fears are entirely unfounded.

"The government of the United States will in no circumstances take advantage of a state of war to take possession of property to which international understandings and the recognized law of the land gave it no just claim or title. It will scrupulously respect all private rights alike, of its own citizens and of the subjects of foreign states."

BEAT POSTMASTER CIVIL SERVICE PLAN.

[BY A. P. NIGHT WIRE.]

WASHINGTON, Feb. 8.—An amendment to put postmasters of all classes under civil service, written into the Legislative Executive and Judicial Appropriation Bill by the Senate, was rejected by the House, and the bill went to conference. Chairman Moon of the Post-office Committee, championed the change, which has the approval of President Wilson, but Democratic Leader Kitchin headed the opposition, and the rejection was on a vote of 234 to 43.

SENATE TO STUDY NEUTRALITY BILLS.

[BY A. P. NIGHT WIRE.]

WASHINGTON, Feb. 8. — The seventeen bills drafted by the Department of Justice to give the Federal government greater power in the prosecution of spies, conspirators and offenders against American neutrality were reported to the Senate today by the Judiciary Committee. Acting Chairman Overman said he expected to call them up for action at the earliest possible moment. They were favorably reported to the House Tuesday and will be pressed for early passage there also, in compliance with a request from President Wilson.

Among the bills are measures to punish spying on any work of national defense, forgery or fraudulent obtaining of passports, destruction or crippling of foreign ships in American harbors, conspiracies to interfere with the export of munitions, and many other provisions suggested by the plots of foreign sympathizers since the war began.

CUT OLEOMARGARINE TAX.

[BY A. P. DAY WIRE.]

WASHINGTON, Feb. 8.—To open the market to oleomargarine the Senate Finance Committee today accepted as an amendment to the revenue bill a proposal by Senator Underwood to tax the product 2 cents a pound to be paid by the manufacturer, in place of the practically prohibitive present tax of 10 cents a pound.

Muddle.

GERARD STATUS IS A MYSTERY.

Ambassador or Citizen, He is Still in Berlin.

Likely to Remain There Until Bernstorff Gets Away.

Kaiser is Anxious Over the Fate of Germans Here.

BY CYRIL BROWN.

[BY CABLE AND DIRECT WIRE—EXCLUSIVE DISPATCH.]

BERLIN, Feb. 8.—Until the German government is satisfied beyond the shadow of a doubt that the British government will give a safe conduct to Count von Bernstorff, and that it will hold good, it seems not worth while to speculate as to the date of Mr. Gerard's departure.

Anything that can be possibly and consistently done at the American end to settle these doubts will relieve the minds of many Americans here. The situation is not regarded as hopeless, but cool-headedness on both sides never was a commodity so much needed as today.

Unless the sword cuts the diplomatic Gordian knot—a solution which nobody here confesses he wants—it is probable that it may take days, possibly weeks, before the international law experts unravel the tangled skein.

Common sense has long since ceased to be the clew even to professional observers in the increasing labyrinthine mess, which might well nonplus corporation lawyers.

The situation apparently is further complicated, almost hourly, by news from America, filtering sparingly through England and other channels, about whose credibility the German government professes to entertain doubts.

The future fate of the 2000 American citizens still in Germany appears to depend largely on the reaffirmation of the treaty of 1799 and on the Germans becoming convinced that America is keeping its terms in good faith and will continue to do so.

THE FIRST HITCH.

Right here, however, is the first hitch. Mr. Gerard has not yet received his passports, no date has been fixed for the departure of the Spain-bound special, nor has there as yet been any intimation as to what Americans, if any, in addition to his staff, may accompany him.

The status of Mr. Gerard would make a fruitful subject for a college championship debate. Is he still Ambassador? He has not received his passports; but on the other hand, he is excomunicado, as the diplomats quaintly phrase it, meaning that he is no longer in direct communication with the American government, in code or otherwise, nor can he communicate with the American Consuls in Germany.

Though still holding verbal pour parlers with the imperial statesmen, Mr. Gerard, I gathered today, does not consider that he is any longer Ambassador, or can do anything for Americans here. Asked by still cheerful correspondents whether it were true that the only title he could now lay claim to was that of major of the National Guard, Mr. Gerard smilingly departed, intimating that he was in much the same boat as the correspondents and other ordinary citizens for all practical purposes.

Being no longer Ambassador to Germany, and hence shorn of ambassadorial powers, Mr. Gerard is not able to sign a protocol with Foreign Secretary Zimmerman reaffirming or modifying the treaty of 1799. Since he is not in a position to do so, the Americans here are wondering how the treaty of 1799 ever will get rearranged or reaffirmed.

NEED OF FORMALITY.

Our pertinent interest in this formality is that until it is signed there seems a slender chance of obeying that impulse to go about whatever legitimate business we may have on neutral or home soil.

It is argued that since American interests have been turned over to Spain the Spanish Ambassador to Germany might, on request of Washington, sign and reaffirm the old treaty with Prussia, thus letting down the bars to Americans who wish to go home.

But the Spanish Ambassador, although he has theoretically taken over the affairs of the American Embassy, has diplomatic troubles of his own just now—notes are flying between Germany and Spain. This business of possibly patching up and putting into running condition again the one-hoss shay treaty of 1799 is only the first hitch in the situation.

The report that America had confiscated the interned German ships affected the German nation like a blow in the face. To official circles it undoubtedly looked as if America were breaking the treaty with Prussia in advance. All the persuasive rhetoric of the American correspondents, whose self-interest has clothed them with a semi-diplomatic aura, has not yet served to remove all doubt from the German mind that hostile acts may not already have been committed by America.

AS TO GERMAN SAILORS.

Then there is a report that the German sailors from the interned ships are being held as quasi prisoners. The imperial government is waiting to learn to its satisfaction whether this is so.

The question for Americans here is, how, in view of the fact that relations are broken off, the German government can learn, without much delay, the exact status of the German sailors in America and the treatment of other Germans there, since communication through the good offices of the Swiss government will be time-consuming, and then, again, there is the question of a safe conduct for Count von Bernstorff and the German Consuls in America.

If the test of true Americanism be ability to keep smiling cheerfully, regardless of consequences, then several score of marooned citizens have, by consistent and sustained living up to the motto, "Grin and Bear It" established beyond the shadow of doubt that they are legitimate and worthy holders of Uncle Sam's guarantee of life, liberty and the pursuit of happiness as exemplified in passport form.

It is a scrap of paper to which the Americans here are clinging with childlike faith and good-natured confidence in the future. All, regardless of age, sex or color of sympathies, are equally caught in the cogwheels of fast-moving history; all are equally wondering where they get off, and all, accordingly, have haunted the Ambassadorial Palace in search of helpless aid and cold comfort.

GERMAN COURTESY.

Thanks to the genuine courtesy of the German people and the affability of the German officials, for the present the treaty of 1799 between the United States and Prussia entails no physical discomfort or unpleasantness for the correspondents and fellow Americans.

About the only thing the Americans here are worrying about is the thought that the folks at home may be worrying, which, under the present circumstances would be unjustified, although in view of the doubt as to whether and how communication with America is functioning, many of these same Americans, who realize that they are pawns in the fascinating and intricate diplomatic chess game, would undoubtedly like to send a message home.

Despite the earnestness of the kink in German-American relations, reassuring optimists and congenial humorists are not lacking who can see the tragi-comic features of the messed-up diplomatic situation, so far as the Americans here are concerned. With a strong undertow of seriousness, but always with complete good-nature and no trace of personal animosity, Germans and Americans chat and speculate together as to the immediate future.

Are we on the brink of war? everybody wonders. Nobody dares to prophesy, though everybody hopes not. What is our status? The Americans speculate whimsically, in little, unmolested groups, in their native vernacular, for the English language can still be spoken here with perfect impunity.

Is the break permanent? Will it lead to the unhappy ultimate of armed conflict? Or, will the broken ends find themselves and knit again? More than one American here would give half his fortune to know the answer to this riddle as to our status.

Are we still neutrals? Potential enemies? All the Germans, official and unofficial, whom I have asked, smilingly confess their inability to answer, and even the German police, whom I had always regarded with high respect as the incarnation of omniscience — even those good-natured, mustached guardians of the law do not know whether the Americans in Germany are fish, flesh or fowl, and until some mysterious man higher makes up his mind and sends out orders accordingly, the police, as well as the civil and military authorities, are taking no action involving the status of Americans.

The golden mean is the working rule today. Americans are not being molested in any form, shape or manner; they are neither being interned nor given permission to leave the country until developments clear up their status.

TO DEMAND GUARANTEES.

[BY ATLANTIC CABLE AND A. P.]

LONDON, Feb. 8.—The German government will require that guarantees that Count von Bernstorff former German Ambassador at Washington, and the men on German ships in American ports will be permitted to leave the United States before allowing Ambassador Gerard and other Americans in Germany to depart from that country, according to the Copenhagen Politiken, as quoted in a Reuter dispatch from that city.

This information, the Politiken says, is contained in a telegram sent by Ambassador Gerard to the American Legation at Copenhagen. All Americans in Germany, including those captured by the German raider in the South Atlantic and taken to Germany on the Yarrowdale, are said to have been detained as hostages.

An Exchange Telegraph dispatch from Copenhagen gives the same report regarding the detention of Americans in Germany and adds that Ambassador Gerard is not permitted to send telegrams in code.

Dispatches reporting that Germany is holding Mr. Gerard and all Americans in Germany as hostages for the safe return of Count von Bernstorff and a large number of Germans eclipsed all other news in the London evening newspapers today. Talk in the streets soon became focused on possible resultant developments.

The general opinion here was that there probably will be no insuperable objections on the part of the Allies to the granting of a safe conduct to Count von Bernstorff, but that it was unlikely any such safe conduct would be extended to a considerable number of Germans, whether officials or civilians.

BERLIN ANNOUNCEMENT.

[BY WIRELESS AND A. P.]

BERLIN, Feb. 8 (via Sayville.)—Announcement made public today by the Overseas News Agency follows:

"The date of the departure of the American Ambassador has not yet been fixed. The number of persons for whom passports must be secured will be rather large and, therefore, this work will require some time. Every endeavor is being made to assure the Ambassador and the personnel of the Embassy all possible facilities for private telegrams.

"While the American residents accept loyally the decision of their government, many of them regret the breaking off of relations with Germany without provocation. A number of Americans, among whom are several newspaper correspondents, have decided to stay in Germany until further developments.

"Concerning Count von Bernstorff's departure from the United States up to the present no official communication has been received for several days. All connection with the Ambassador is completely severed and reliance has to be placed on all sorts of news coming from the enemy which cannot be examined into as to its reliability. Nevertheless, no serious concern is felt regarding the safe departure of German officials in the United States, it being considered that the United States will not depart from the basis of the law of nations, especially that of the treaty of 1799."

NEWS IN COPENHAGEN.

[BY ATLANTIC CABLE AND A. P.]

COPENHAGEN, Feb. 7 (via London, Feb. 8.)—Not a single American has arrived in Copenhagen from Berlin since the breaking of diplomatic relations between Germany and the United States.

Reginald Foster, agent in Germany of the Rockefeller fund, was expected to arrive Monday night. He had not reached Copenhagen last night and no further word has been received from him.

ORDERS TO CONSULS.

[BY ATLANTIC CABLE AND A. P.]

BERLIN, Feb. 7 (via London, Feb. 8, 8:10 a.m.)—All American consuls have been ordered by Washington to report to Vice-Consul-General Harold B. Quarton, who is in charge in Berlin in the absence of Consul-General Julius G. Lay. Mr. Quarton has been ordered to Rotterdam as has also Vice-Consul Robert Lee Gray, Jr., of Hanover. Vice-Consul Riley at Warsaw goes to Stockholm; Vice-Consul Eugene C. Harter at Brunswick to Copenhagen, and Vice-Consul Harold G. Waters at Berlin returns to Washington.

Details Arranged.

SAFE CONDUCT FOR GERMANS.

England and France to Help Von Bernstorff Home.

Party Sails Next Thursday on Scandinavian Liner.

Kaiser's San Francisco Consul and Staff Go East.

[BY ATLANTIC CABLE AND A. P.]

LONDON, Feb. 8, 9 a.m.—Count von Bernstorff, former German Ambassador to the United States, will be given a safe conduct so far as it is within the power of the British government to bestow. This announcement tonight followed a conference between A. J. Balfour, Secretary for Foreign Affairs, and Ambassador Page.

It is said the Admiralty is ready to grant Von Bernstorff safe conduct but that it could not guarantee the former Ambassador's safety against the acts of his own countrymen. The British government has expressed itself as eager to meet the American State Department's wishes and declared it would do all in its power to carry them out.

FRANCE GRANTS REQUEST.

[BY A. P. DAY WIRE.]

WASHINGTON, Feb. 8.—France has formally granted safe passage through the Allied blockade for Count von Bernstorff and his suite. Similar action is being awaited from Great Britain.

Notice that Great Britain also has granted safe passage for Count von Bernstorff and his staff was received later at the State Department.

LINER'S PASSAGE ASKED.

[BY A. P. DAY WIRE.]

NEW YORK, Feb. 8.—The German government has been asked by the Scandinavian-American line to assure safe passage through the recently defined war zone for the steamer Frederick VIII, on which Count von Bernstorff, the former German Ambassador, and his party will sail for home February 13. This assurance, officials of the line here said today, is requested in addition to safe conduct through the blockade zone asked for by the American State Department and promised by Great Britain and France.

"We have cabled our home office in Copenhagen for instructions," one of the officials said. "Until we do get orders to sail, the Frederick VIII and the Hellig Olav, now in port here, will remain at their piers. We have been asked through the State Department for about 200 reservations for the returning Ambassador and his party, and that number has been provided. We will, however, take other passengers in addition."

MANILA CONSUL'S PLEA.

[BY PACIFIC CABLE AND A. P.]

MANILA, Feb. 8.—The German Consul here is seeking a safe conduct, desiring to depart for Shanghai. The Philippine government has moved destitute German sailors and interned Germans to the government buildings in Baguio, where already there is a large community of Germans who have been exiled from neighboring oriental ports.

ZOEPFFEL GOES EAST.

[BY A. P. DAY WIRE.]

SAN FRANCISCO, Feb. 8.—Dr. Erich Zoepffel, German Consul-General, and his staff left here today for New York to join Count von Bernstorff, who leaves the country next Thursday with a party of 200 persons.

ARRINO IS SAFE.

[BY A. P. NIGHT WIRE.]

BOSTON, Feb. 8.—A cablegram announcing the arrival at St. Nazaire, France, of the British steamer Arrino, reported in distress January 31, was received here tonight.

FIEND MURDERS GIRL.

[BY A. P. DAY WIRE.]

ORD (Neb.) Feb. 8.—Alice Barkon, age 13, daughter of a farmer, was criminally assaulted and strangled to death in her home last night five miles north of Ord.

PREPARE CRUISERS.

[BY A. P. NIGHT WIRE.]

BREMERTON (Wash.) Feb. 8.—The cruisers South Dakota and Frederick at the Puget Sound navy yard have been ordered to take aboard supplies for their full complement of 900 men for nine months. The cruisers have been in reserve, with less than half their full number of officers and men. They have no sailing orders.

Explosion.

BOMB THROWN ON ROOF OF SEATTLE BUILDING.

[BY A. P. NIGHT WIRE.]

SEATTLE, Feb. 8.—A bomb was thrown tonight on the roof of the Waterfront Employers' Association Building on Western avenue. The explosion caused a panic among fifty longshoremen on the ground floor of the structure and shook buildings in the immediate neighborhood. No one was injured and the property damage was slight.

G. Wallen, assistant manager of the Waterfront Employers' Association, could give no reason for the throwing of the bomb. No arrests have been made. No union men are employed in repairing the building, and the longshoremen at their meeting tonight decided to ask Industrial Workers of the World to withdraw from either that organization or the longshoremen's union.

Unenthusiastic.

RUSSIA WANTS SMALLER NEUTRALS TO KEEP OUT.

[BY ATLANTIC CABLE AND A. P.]

PETROGRAD (via London, Feb. 8, 4:41 p.m.)—Petrograd newspapers fear that the welfare of the Entente Allies might be menaced seriously if small neutral countries adopt President Wilson's suggestion and follow the example of the United States. The Bourse Gazette, who attitude is typical, says the trend of recent events should not deaden the instinct of self-preservation among smaller nations. Their policy, it contends, should be determined by their geographical position.

"If they joined the Allies," this newspaper continues, "that fact would operate merely to extend the front, entailing additional responsibility for the Allies. Already the Allies have sufficient troops, and the armies of the present neutrals would be only a burden, on account of the necessity of providing them with munitions and provisions."

The Gazette cites the probability that in the event of hostilities Holland and Denmark would be occupied by Germany, to the great strategic advantage of the Germans, and adds: "Allied diplomacy should notify neutrals that they enter the conflict at their own risk."

VESTS GO DOWN, WAIST LINES UP.

Alter Male Shapes to Own Ideas.

[BY A. P. NIGHT WIRE.]

COLUMBUS (O.) Feb. 8.—Coats will be much longer, shoulders will be wider with no padding, and coats will be high at waist line in men's suits this coming season, according to styles set here today by the Fashions Committee of the International Custom Cutters' Association. The cutters say trousers will be wider, vests will be cut low and will be tight at the waist line, and browns will be the proper shade for spring clothes. They also indicated that the Norfolk jacket again will be popular.

The Security In Your Will

Look for the Clock!

A will is relatively as weak as its executor.

By naming the Security Trust & Savings Bank as executor in YOUR Will, your estate will be assured of the most efficient and economical management by a department especially organized and trained for that purpose.

The cost of this highly specialized service is fixed by law and is no greater than allowed individuals who attempt to act in similar capacities.

Ask your lawyer or the officers of our Trust Department, who are available for consultation daily without obligation upon your part.

SECURITY TRUST & SAVINGS BANK
SAVINGS COMMERCIAL TRUST

THE OLDEST AND LARGEST SAVINGS BANK IN THE SOUTHWEST

Security Building Fifth and Spring — Equitable Branch First and Spring

4% —A Tireless Servant

HUMAN toilers pause to sleep and play; animals hibernate; machinery wears and goes to the discard; nature herself finds a time to rest.

Interest never sleeps—it works when all else in the world stops producing. Interest is the one tireless servant that is always striving to make life happy and sure for those who employ it.

Put your money earning 4% interest at this bank. One dollar opens an account.

Savings, Commercial and Trust

The Bank for Everybody
LOS ANGELES TRUST AND SAVINGS BANK
6TH and Spring Sts.

Capital $1,500,000
Surplus $1,500,000

BRANCHES AT PICO ST. AND GRAND AVE., SECOND AND SPRING STS., AND 1835 SOUTH MAIN STREET

—Speaking of Spring Clothes

You should see the new Fashion Park designs just received.

Style ideas of a type which will strike the critical dresser as being quite *advanced*.

Tailored Exclusively for Desmond's at Fashion Park

$20 to $40

Desmond's
Spring near Sixth

Gold Crowns $5
Porcelain .....
Crowns .....
Bridgework .....
Per Tooth

Office Hours: 8 to 6; Sundays, 9 to 12. Phone A3832.

MODERN DENTISTRY
$15—Plates That Fit—$10
Extracting Free with Platework
Silver Fillings $1
Porcelain Fillings $2.50
Gold Fillings $3
Teeth Extracted and Filled Absolutely without pain. Examinations FREE. Lady Attendant.

DR. RIMMER
652 So. Hill St.
One of Chicago's Leading Dentists.
OVER OWL BUILDING. 7TH & HILL STS.

BELL-ANS
Absolutely Removes Indigestion. One package proves it. 25c at all druggists.

BORADENT
THE MILK OF MAGNESIA
TOOTH PASTE
REMOVES TARTAR

INNES SHOE CO.
New Location:
642 Broadway,
Opposite Bullock's.

When You Build Use
Pioneer Roofing
Manufactured by
Pioneer Paper Co.
247 South Los Angeles St.

The Times Free Information Bureau
619 South Spring Street

THE TIMES FREE INFORMATION AND RESORT BUREAU is for the accommodation and benefit of persons seeking interesting routes of travel, desirable hotels and rest, recreation and recuperation at the seashore or in the mountains.

Particulars are furnished by competent attendants and by correspondence to the general public regarding rates and attractions of railroad and steamship lines, hotels and pleasure and health resorts. Photographs, descriptive circulars and transportation literature are kept on hand for inspection and distribution. Times readers can obtain here in a few minutes, without the delay incident to writing for it, all the information necessary for a safe and enjoyable journey or vacation. This service is absolutely free. Literature also may be obtained at the New Times Building, Broadway at First street.

PERSONS CONTEMPLATING VISITING LOS ANGELES ARE PRIVILEGED TO HAVE THEIR MAIL ADDRESSED TO THE BUREAU.

Resorts

Excursion Fare
Mt. Lowe $2

From Los Angeles. ($1.75 from Pasadena.) On sale every day by Agents only. Return limit seven days.

Special week-end VALENTINE PARTY at Ye Alpine Tavern, SATURDAY AND SUNDAY, February 10th and 11th. Special entertainers—motion pictures, dancing, games, etc.

—Spend a delightful week, or week-end at Ye Alpine Tavern and Cottages. Board and room from $3.00 per day or $15.00 per week up. Housekeeping cottages $2.00 per day, $8.00 per week.

—Make reservations at P. E. Information.

—View Jupiter through great telescope at Echo Mountain. Can now best be seen.

FIVE TRAINS DAILY FROM MAIN STREET STATION, LOS ANGELES

8, 9, 10, a. m. and 1:30 and 4 p. m.

PACIFIC ELECTRIC RAILWAY

California Orange Day, March 10th, 1917

ARLINGTON HOTEL
SANTA BARBARA

An absolutely Fireproof Hotel—All Outside Rooms, affording plenty of light and air—Headquarters for Tourists from all parts of the world. Private Lavatories in connection with all rooms. Ideal climate the year round. Automobile road is now perfect. 3½ hours' run Los Angeles to Santa Barbara. Unexcelled facilities for care of automobiles in hotel grounds.

E. P. DUNN, Lessee.

The Most Attractive and Sportiest Golf Links in California.

American plan. Absolutely Fireproof

Hotel Virginia Long Beach

"The House of Hospitality"

ENJOY THE WEEK-END BY THE SEA

One visit at the Virginia will convince you of its excellence of cuisine and thoroughness of service. The center of social activities. Luxurious accommodations. Every convenience and accommodation known to modern hotel ingenuity. Dancing, Tennis, Golfing, Motoring, Horseback Riding, Fishing, Bathing and other diversions. Sunday table d'hote dinner, 1:00 p.m. Music.

Phone for Week-End Reservation

WM. P. NESTLE, Manager.

Lambert Treatment

Leaf Lodge is devoted principally to the treatment of inebriates. The Lambert Treatment is the only specific recognized by the medical fraternity. Quiet, home-like place.

1340 FRIEND AVE., HOLLYWOOD. TEL. HOLLY 1641.

Sierra Madre Inn Refitted Throughout

Quiet and restful. Fine scenic location, overlooking San Gabriel Valley. Pacific Electric cars. North Lima Street, Sierra Madre.

CASA BLANCA HOTEL ONTARIO, CAL. 35 Miles from Los Angeles. Valley Boulevard.

Make This Your Winter Home
TERMS $17.50 TO $35.00 PER WEEK.
While Motoring Dine with Us

MT. LOWE Cottages

Spend a delightful week or week-end at YE ALPINE TAVERN and cottages. Low rates. Camp supplies at city prices. Lunch or dinner, 75c. Reservations P. E. Information Bureau. Five trains daily from Sixth and Main. California Orange Day, March 10, 1917.

THE VENICE PLUNGE

OPEN EVERY DAY IN THE YEAR.
HOT SALT BATHS. PLUNGE TEMPERATURE 85 DEG.

SANTA CATALINA ISLAND

BANNING LINE Steamer "CABRILLO" (permit for 846 passengers) makes daily trip. BANNING COMPANY, Agents, 104 Pacific Electric Building, Los Angeles. Phone Home 10864; Sunset Main 34.

RADIUM SULPHUR SPRINGS MELROSE AVENUE and GOWER STREET

Drink and bathe in the most radio-active natural curative mineral water. It purifies blood, keeps you young. HOT BATH treatments for Rheumatism, Colds, Poor Circulation, Sciatica, Diabetes, Stomach, Liver, Kidney, Bladder, Blood, Bright's, Nervous and Female Troubles. Doctor's advice free. West Sixth street car line. Phone 577104.

Los Angeles Hotels and Apartments

Million-Dollar Popular-Priced
NEW ROSSLYN HOTEL
HART BROS., PROPS. $1 PER DAY UP.
600 ROOMS. LARGEST HOTEL ON COAST.
100 Rooms, $1.00—200 Rooms, $1.50—300 Rooms, $2.00—300 Rooms, $2.50 to $3.00.

MEALS 30 Cents
Best meals in the world—
Fifth and Main Sts.

Steamships

EXCURSIONS $4 San Diego & Return
INCLUDING $16 San Francisco & Ret.
Berth & Meals $49 Seattle, Tacoma, Ret.
Harvard, Yale, Governor, President, Umatilla, Queen
Lv. 521 521 548 521 489 387
Daily Service to San Francisco and Seattle (EXCEPT TUESDAY)
Daylight San Diego Trips—Sunday, Wednesday, Friday
THROUGH TICKETS TO ALL POINTS IN U. S., CANADA, ALASKA, HONOLULU, JAPAN, CHINA, AUSTRALIA
Pacific Steamship Co., 624 South Spring Street
8 South Raymond, Pasadena. 113 West Ocean Ave., Long Beach.

SAN FRANCISCO-PORTLAND STEAMSHIP CO
STEAMSHIP BEAVER
Sails Saturday, February 10 FOR
San Francisco & Portland

Only Through Steamers Los Angeles to Portland.
All Fares Include Berth and Meals. Through Tickets to all Points East.
C. G. KRUEGER, Dist. Pass. Agt.
517 South Spring St.
Home A3751. Main 1904.
135 Pier Ave., Ocean Park.

AN UNDIGESTED DINNER

Worse than a badly cooked dinner is a dinner that you can't digest. Do you know what it is to turn away from the best food, ill-humored and without appetite, though you know that it is dinner time and that you need food to sustain you? This is nature's way of telling you that your digestion is out of order. Your stomach is not in a fit state to absorb food if you eat it, or your blood able to carry the necessary nourishment to your nerves, brain and muscles. First of all, put off eating until you are hungry. If you eat when you are not hungry you can't digest the food.

To put your blood in the right state to derive good from your food, take Dr. Williams' Pink Pills. Without any purgative or weakening effect they purify your blood and enrich it, so that you not only have an excellent appetite for food, but are able to digest it comfortably and get benefit from it.

So many dyspeptics have been helped by this simple treatment that every sufferer from stomach trouble should try it.

A diet book, "What to Eat and How to Eat" will be sent free on request by the Dr. Williams Medicine Co., Schenectady, N. Y. Your own druggist sells Dr. Williams' Pink Pills or a box will be sent by mail, postpaid, on receipt of fifty cents.

Steamships

10 Days to Japan
Land of Geishas and Flowers
(Round Trip $350.00)

15 Days to China
Round Trip $393.75

With optional overland tour through Japan and Korea via Mukden to Peking, Nanking and Shanghai, or vice versa, for $60 gold extra.

17 Days to Manila
(Round Trip $437.50)

Uncle Sam's greatest and most progressive Colony by Canadian Pacific luxurious

Empress of Russia
Empress of Asia
Quickest Time Across the Pacific

One way via Honolulu, if desired. Our offices at each port give travelers every assistance in planning itineraries and securing reliable guides. Full information cheerfully given. 'Phone, call or write.

A. A. POLHAMUS, General Agent, 605 S. Spring St., Los Angeles, Cal.

CANADIAN PACIFIC
OCEAN SERVICES

Toyo Kisen Kaisha
Pacific Mail Steamship Co.
HONOLULU—JAPAN—SOUTH AMERICA
Feb. 16, S. S. Nippon Maru, 11,000 tons.
Feb. 21, S. S. Shinyo Maru, 22,000 tons.
March 16, S. S. Columbia, 14,000 tons.
March 20, S. S. Korea Maru, 18,000 tons.
Get Reservations Now!
D. F. ROBERTSON, Agt.
400 South Spring Street. Main 350, 10459

HONOLULU
—The Delightful Way!
Sailings Feb. 20, March 13, Every 21 Days April 3.
O. S. S. CO., A. M. Culver, 527 South Spring St., L. A. (Line to Sydney, Australia. Pac. Tour., $337.50, 1st Cl.)

Honolulu—Japan—China
Australia and South America
Choice of Steamers. Lowest Rates.
THOS. COOK & SON.
Agents all Lines.
315 S. Spring St., Los Angeles.
Cooks' Travelers' Checks good everywhere.

To Support Wilson.

(Continued from Second Page.)

with Germany, a fact, however, which will not prevent Brazil from taking measures of protection and from protesting against the menace to Brasilian commerce and navigation contained in the note of the imperial government concerning measures for the marine blockade.

WHY BRAZIL OBJECTS.

Brazil bases its protest upon the following fundamental principles:

First—The extension of an inadmissible blockade.

Second—The unexpectedness of the communication, which gives only the short interval of five days before putting into operation of submarine measures against any and all vessels, a fact which prevents Brazil from adopting measures with regard to several Brazilain ships now at sea or anchored in foreign ports.

Third—The ignoring of all rules established by international law and the principles set forth in solemn treaties and conventions, the signatories of which are Brazil and Germany herself.

Fourth—Brazil's objection to the declaration that no country should dissent from Germany's purpose to employ all means to render effective her blockade under the conditions mentioned in her note.

The reply concluded by expressing Brazil's hope that German will take into consideration the fundamental principles of Brazil's protests and Brazil's holding Germany responsible for the consequences which may come from making effective the threats against the navigation of non-belligerent states.

PERU AND CHILE TO PROTEST.

[BY CABLE AND A. P.]

RIO DE JANEIRO, Feb. 8.—It is reported on good authority that Peru and Chile will address protests to Germany in regard to the German measures of naval warfare.

SECRET WIRELESS FOUND.

At the suburban town of Nictheroy, on the bay, five miles east of Rio de Janeiro, there was discovered today a wireless telegraph station established to communicate with German ships detained in the harbor.

BOLIVIA WITH WILSON.

[BY ATLANTIC CABLE AND A. P.]

LONDON, Feb. 8, 12:12 p.m.—The Bolivian Minister of Foreign Affairs, says a Reuter's dispatch from La Paz today, has announced that Bolivia has decided completely to support the attitude of the United States in the crisis with Germany.

URUGUAY APPROVES.

[BY CABLE AND A. P.]

MONTEVIDEO (Uruguay) Feb. 8.—Commenting on the break in relations between the United States and Germany, and the German submarine warfare, the newspaper El Dia says: "We approve President Wilson's course. No one can reproach him with being precipitate. If war breaks out Germany will be censured by all neutral states. We should take measures to be prepared for any eventuality."

El Siglo says: "Interruption of exports will mean the ruin of this country."

The Uruguayan government has replied to the German note, rejecting the principle of submarine war as announced by Germany.

The Minister of Foreign Affairs has replied to President Wilson's note, declaring that the Uruguayan government had previously adhered to the principle of the United States taking in hand the defense of the rights and interests of neutrals. The government, the reply adds, recognizes the justice and lofty sentiments embodied in President Wilson's attitude in the present case.

ATTITUDE OF CHILE.

[BY CABLE AND A. P.]

SANTIAGO (Chile) Feb. 8.—The reply of the Chilean government to the German note on submarine warfare, according to official announcement, declares that such a measure denotes restriction of the rights of neutrals, which Chille cannot accept because it is contrary to principles which have been long held sacred for the benefit of belligerent foreign countries. Acceptance by Chile of the measure taken would divert her from the line of strict neutrality followed during the war. As a consequence Chile reserves for herself liberty of action to protect her rights in event of any hostile act against her interests.

PERU TO PRESENT CLAIM.

[BY CABLE AND A. P.]

LIMA (Peru) Feb. 8.—The Peruvian government today instructed its Minister at Berlin to make a written claim on the German government for the sinking of the Peruvian sailing vessel Lorton, which was torpedoed inside Spanish territorial waters Monday.

PALERMO SURVIVORS DENY WARNING SENT.

[BY A. P. NIGHT WIRE.]

NEW YORK, Feb. 8.—Twenty-two American horsemen, survivors of the Italian steamship Palermo, sunk in the Mediterranean by a German submarine in December, arrived here today on the Spanish steamship C. Lopez y Lopez from Barcelona. They asserted that the Palermo was torpedoed without warning and that one of their number, Fred Murphy of New York, was killed.

The sinking of the Palermo, according to cable dispatches last month, was being investigated by Thomas Nelson Page, American Ambassador to Rome. He had gathered evidence, the dispatches said, that the ship was torpedoed without warning.

San Francisco Hotels

THE HISTORIC
Palace Hotel
OF SAN FRANCISCO

Located in the heart of the Business, Shopping and Theatre Districts

OFFERS
Rooms and Service

At rates unequalled in a hotel of its class

Rates for Rooms
From $2.00 Upward

Steamships

American—Hawaiian
STEAMSHIP COMPANY

All sailings between U. S. Atlantic and U. S. Pacific ports are cancelled until further notice.

608 Merchants Nat'l Bank Bldg. Phone, Home 60679; Main 5461.

CHINESE IS SHOT IN A TONG WAR.

[BY A. P. NIGHT WIRE.]

PORTLAND, Feb. 8.—M. Len, a Chinese, was shot through the heart and instantly killed tonight in the center of Chinatown in a revolver duel in which some thirty shots were fired. T. Hoshara, a Japanese passerby, was wounded by a stray bullet.

Len was said to have been a member of the Hip Sing tong, and the police had information that the shooting was an incident in an outbreak scheduled for Seattle and Portland simultaneously between Hip Sing and Bow Leong tong men on one side and Hop Sing tong men on the other. A trail of blood from the scene of the shooting indicated that another man had been wounded, but, although it was followed to a Chinese rendezvous, the supposed victim was not found.

The slain Chinese carried a revolver holster, but the weapon apparently had been removed by his friends before the police arrived. The police arrested thirty Chinese and seized six automatic pistols.

SEATTLE MUNICIPAL LINE LOSING MONEY.

[BY DIRECT WIRE—EXCLUSIVE DISPATCH.]

SEATTLE, Feb. 8.—Seattle's municipal railway system was operated during January at a net loss of $2290.09, of which $1593.75 was interest on bonds, according to the monthly report of Superintendent of Public Utilities A. L. Valentine. The total operating expenses on both lines amounted to $4718.96 and the revenues $4022.62. During January, 1916, operating expenses were $4304.59 and revenue $3142.82.

Political.

DIRECT VOTE ON PRESIDENCY

Home of Bryan Would Start the Ball A-rolling.

Nebraska House Unanimously Passes the Measure.

Dryest Bill in Country is Now the Law in Utah.

[BY A. P. NIGHT WIRE.]

LINCOLN (Neb.) Feb. 8.—The Nebraska House late today unanimously passed a bill providing for direct vote for President and Vice-President. Each political party in its State convention shall nominate eight electors, and the Governor is required to appoint from these eight representing the party or candidates receiving the highest vote in the State, these appointees to constitute the State representation in the Electoral College.

UTAH BILL IS SIGNED.

[BY A. P. NIGHT WIRE.]

SALT LAKE CITY, Feb. 8.—By a vote of 39 to 6 the lower house late today refused to make any changes whatever in the provisions or language of the original Young dry bill and returned it to the Governor. The Governor signed the measure immediately.

Gov. Bamberger returned the Young bill to the House Wednesday without his signature, suggesting that the Legislature remove the ban from malt and brewed drinks containing not to exceed one-half of 1 per cent. alcohol.

The Young State-wide prohibition bill, which will become effective August 1, 1917, is one of the most drastic dry measures passed by any Legislature. Under its terms mere possession of alcohol is unlawful except for mechanical, scientific and sacramental purposes.

RAILWAYS MUST BUILD.

[BY A. P. NIGHT WIRE.]

LINCOLN (Neb.) Feb. 8.—Nebraska railroads must build twenty miles of track annually on unimproved right of way or forfeit the land, a bill passed by the Senate today provides. The House has passed the bill. Railroads question the constitutionality of such a law, it is said, and will take it to the courts.

Porterville.

WORLD'S GREATEST MAGNESITE CAMP.

RECENT FIGURES SHOW LARGEST OUTPUT ON RECORD.

Effect of the War has been to Stop the Production of Ore in Greece, Where Heretofore Large Proportion of the Usual Supply Came From.

[LOCAL CORRESPONDENCE.]

PORTERVILLE, Feb. 8.—Porterville has jumped into prominence as the greatest magnesite producing town in the world, since the maintenance of the Entente Allies' blockade of Greece has kept Grecian magnesite from the market.

According to reliable figures compiled by local producers the output of the Porterville district mines at the present time represents an f.o.b. value of $10,000 daily. Of this about 100 tons of dead-burned and calcined ore represents a value of $3500 daily, and the remainder is in crudes which sell from $10 to $12 per ton, f.o.b., depending upon analysis.

Production during the last eight months of 1916, according to figures secured from railroads, reached 80,000 tons crude, with a value to the mine owners of $800,000. Of this 85 per cent. was shipped from Porterville proper, and more than 90 per cent. was handled by Porterville brokers.

In Mid-examination.

MRS. TINGLEY, ANGERED, ABRUPTLY LEAVES STAND.

Lawyer Points Finger at Her with Loud Question and She Declares She will Suffer Penalty for Contempt Rather than be "So Insulted"—Attorney Reprimanded by Judge Guy—Spalding Case Mentioned.

[BY DIRECT WIRE—EXCLUSIVE DISPATCH.]

SAN DIEGO, Feb. 8.—"I will rather pay the penalty of the court than to sit here and be menaced in free America."

With these words Mrs. Katherine Tingley, leader of the Point Loma Theosophical Society, today left the witness stand in Judge W. R. Guy's court, where she was being cross-examined in the Darrow divorce case, walked to her chair in front of the bar and refused to answer further questions. After a flurry of excitement, while counsel for both sides and the court made speeches and arguments, the court adjourned at 11:30 o'clock, a half-hour earlier than customary, in order that the ruffled feelings of all might be smoothed down.

This, one of the most remarkable scenes that ever took place in a courtroom, was in the cross-examination of Mrs. Tingley by Jefferson Davis, attorney for Dr. Fritz Sage Darrow, who is being sued by Mrs. May Goodall Darrow for divorce.

Davis was quizzing the witness about a conversation with Dr. Darrow she had related. There had been many tilts between witness and attorney. Mr. Davis asked:

"What did he say in his language?" (meaning Mr Darrow.)

Mrs. Tingley said that "He ——" Here Mr. Davis, pointing his finger at the witness, corrected her, "No, he didn't say he, he said I."

Mrs. Tingley said he said, "I have had a talk with May," and so forth.

Here Davis questioned loudly:

"I had a talk with May; what else?"

LEAVES STAND.

With that the witness rose from her chair and left the witness stand, saying rapidly and excitedly:

"You sit down and keep your fingers down. I will rather pay the penalty of the court than to sit here and be menaced in free America. I'll beg your pardon (turning toward the judge,) and I ask the court—I am ready to suffer the penalty—it is an insult to the court, an insult to anybody, any self-respecting woman. I am not to be menaced. The other people didn't seem to be."

Judge Guy said gently:

"Perhaps Madame Tingley will become a little more composed after the lunch hour and we can pursue the further cross-examination at that course."

HOT TEA BREAKS A COLD---TRY THIS

Get a small package of Hamburg Breast Tea, or as the German folks call it, "Hamburger Brust Thee," at any pharmacy. Take a tablespoonful of the tea, put a cup of boiling water upon it, pour through a sieve and drink a teacupful at any time. It is the most effective way to break a cold and cure grip, as it opens the pores, relieving congestion. Also loosens the bowels, thus breaking a cold at once.

It is inexpensive and entirely vegetable, therefore harmless.

San Francisco Hotels

MEET MORGAN ROSS
AT THE
BELLEVUE HOTEL
Geary and Taylor Streets
San Francisco

Which is Now Under His Personal Direction

Mr. Ross is among the foremost hotel men of America and his management of the Bellevue assures you of super-excellence in every department.

THE BELLEVUE is one of the most complete hotels of the city—it is absolutely fireproof—is most centrally located within four minutes walk of every thing worth while downtown—is on direct carline to depots and ferries.

Three hundred splendid rooms with bath.

Table of unusual excellence.

American Plan From $4
European Plan From $2

Take any gray street car at Ferry to Taylor Street.

Take any Ellis Street car at 3rd St. Station, get off at Taylor St.

Take any taxi at our expense.

FROM FERRY — POWELL — MUNICIPAL LINE — MASON — GEARY ST. — TAYLOR

Political.

ROLL YOUR OWN? NOT IN OREGON.

Webfoot Solons Pass Two Bills to Ban the Deadly Cigarette.

[BY A. P. NIGHT WIRE.]

SALEM (Or.) Feb. 8.—Cigarettes are apparently on their way to join liquor in Oregon's prohibited column, the House of Representatives having passed two anti-cigarette bills here today. One measure would prohibit the use or sale of cigarettes within the State, and the other would stop their sale to minors. The measures now go to the Senate.

Progressive.

ARIZONA HIGHWAYS LEGISLATIVE TOPIC.

SOLONS CONSIDER ROAD TAX, BRIDGE AND CONTRACTS.

Home for Feeble-minded is Proposed—Prohibition Enforcement is Favored—Senate Hears Mohave Lands will not be Open to Settlers.

[BY DIRECT WIRE—EXCLUSIVE DISPATCH.]

PHOENIX, Feb. 8.—In the Senate, Hall of Maricopa has started a movement for repeal of an initiated measure that forbids contracting for public work, something that has added at least 30 per cent. to building costs and road work. Dr. Neff's House bill providing a State home for feeble-minded has been introduced also in the Senate, as well as a House bill making definite appropriation in taxes for State road work. Wiltbank in the House introduced a bill making the killing of live stock by railroads prima facie evidence of carelessness, while in the Senate this afternoon a Roberts bill to the same effect was killed. An appropriation of $2,000 is asked for completion of the State highway bridge across the Agua Fria River west of Phoenix.

There was a test of strength of adverse factions over an amendment of rules to omit records of committee of the whole sessions. Conservatives won over radicals, 10 to 7, though the latter insisted that the record is necessary to show the votes of legislators on all measures.

A bill by Roberts for better enforcement of the prohibition laws was recommended for passage in the Senate. The Senate also agreed to give two judges to Cochise county and possibly a third to Maricopa. From the Interior Department the Senate received acknowledgement of a resolution favoring opening to settlement of the Mohave Indian reservation on the Colorado River. The letter stated that the matter will have to rest until final plans have been made for proper irrigation of the tract from the Colorado River or by pumping.

This afternoon the House members and attaches spent at Tempe at the State Normal School.

THE VERDICT.

[BY A. P. NIGHT WIRE.]

SAN FRANCISCO, Feb. 8.—The San Francisco Chamber of Commerce declined to record itself on proposed liquor traffic regulatory legislation, it was announced today, because less than a fourth of its membership returned ballots sent them on the subject.

RETAINS NORMAD BOARD.

[BY A. P. NIGHT WIRE.]

SACRAMENTO, Feb. 8.—Reappointment of the entire board of trustees of the Fresno State Normal School was announced today by Gov. Johnson. The trustees appointed for another four-year period are H. Graff of Fresno, Irving Martin of Stockton, W. H. Langdon of Modesto, M. B. Harris of Fresno and James Curran of Bakersfield.

WILT HANGS TODAY. FRIENDS SEEK CLEMENCY.

[BY A. P. NIGHT WIRE.]

SACRAMENTO, Feb. 8.—Unless Gov. Johnson intervenes, Joseph Wilt will be hanged tomorrow at San Quentin for the murder of Warner C. Smith of Germantown in February, 1915. The only statement made in regard to the case at the executive office today was that no action had been taken. Friends of Wilt are making final efforts to secure a reprieve for him, on the grounds that it has not been definitely established he is the murderer.

FREE GERMAN SAILORS.

[BY A. P. DAY WIRE.]

SEATTLE (Wash.) Feb. 8.—Members of the crews of the Hamburg-American freight steamer Saxonia and the German sailing ship Steinbeck arrested Monday for alleged violation of the immigration laws, were released today by order of Secretary of Labor Wilson and returned to their vessels at Eagle Harbor, near Seattle. Before being removed the Saxonia's crew had practically destroyed the steamer's engine, inspectors reported.

SCHOONER TOTAD WRECK.

[BY A. P. NIGHT WIRE.]

SAN FRANCISCO, Feb. 8.—The American schooner E. B. Jackson, owned by Hind, Rolph & Co., of San Francisco, is a total wreck at Apia, Samoa, according to dispatches today. Her crew of twelve men was saved. She was out of Melbourne, Australia, to load copra.

HUGHES HEADS CLUB INDORSING BREAK.

[BY A. P. NIGHT WIRE.]

NEW YORK, Feb. 8.—A resolution "unqualifiedly" indorsing the action of President Wilson in severing diplomatic relations with Germany was unanimously adopted at a meeting tonight of the Union League Club, at which Charles E. Hughes presided as president. Loyal support was offered to the national government in upholding the honor and protecting the rights and lives of American citizens.

Trouble Averted.

That little cold and sore throat of yours must be checked at once or it may develop into something worse. Take a few doses of Chamberlain's Cough Remedy and your troubles will soon vanish.—[Advertisement.

Piles Cured in 6 to 14 Days

Druggists refund money if PAZO OINTMENT fails to cure Itching, Blind, Bleeding or Protruding Piles. First application gives relief. 50c.

The Pacific Slope.

ROLL YOUR OWN? NOT IN OREGON.

Webfoot Solons Pass Two Bills to Ban the Deadly Cigarette.

[BY A. P. NIGHT WIRE.]

SALEM (Or.) Feb. 8.—Cigarettes are apparently on their way to join liquor in Oregon's prohibited column, the House of Representatives having passed two anti-cigarette bills here today. One measure would prohibit the use or sale of cigarettes within the State, and the other would stop their sale to minors. The measures now go to the Senate.

Progressive.

ARIZONA HIGHWAYS LEGISLATIVE TOPIC.

SOLONS CONSIDER ROAD TAX, BRIDGE AND CONTRACTS.

Home for Feeble-minded is Proposed—Prohibition Enforcement is Favored—Senate Hears Mohave Lands will not be Open to Settlers.

[BY DIRECT WIRE—EXCLUSIVE DISPATCH.]

PHOENIX, Feb. 8.—In the Senate, Hall of Maricopa has started a movement for repeal of an initiated measure that forbids contracting for public work, something that has added at least 30 per cent. to building costs and road work. Dr. Neff's House bill providing a State home for feeble-minded has been introduced also in the Senate, as well as a House bill making definite appropriation in taxes for State road work. Wiltbank in the House introduced a bill making the killing of live stock by railroads prima facie evidence of carelessness, while in the Senate this afternoon a Roberts bill to the same effect was killed. An appropriation of $2,000 is asked for completion of the State highway bridge across the Agua Fria River west of Phoenix.

There was a test of strength of adverse factions over an amendment of rules to omit records of committee of the whole sessions. Conservatives won over radicals, 10 to 7, though the latter insisted that the record is necessary to show the votes of legislators on all measures.

A bill by Roberts for better enforcement of the prohibition laws was recommended for passage in the Senate. The Senate also agreed to give two judges to Cochise county and possibly a third to Maricopa. From the Interior Department the Senate received acknowledgement of a resolution favoring opening to settlement of the Mohave Indian reservation on the Colorado River. The letter stated that the matter will have to rest until final plans have been made for proper irrigation of the tract from the Colorado River or by pumping.

This afternoon the House members and attaches spent at Tempe at the State Normal School.

THE VERDICT.

[BY A. P. NIGHT WIRE.]

SAN FRANCISCO, Feb. 8.—The San Francisco Chamber of Commerce declined to record itself on proposed liquor traffic regulatory legislation, it was announced today, because less than a fourth of its membership returned ballots sent them on the subject.

RETAINS NORMAD BOARD.

[BY A. P. NIGHT WIRE.]

SACRAMENTO, Feb. 8.—Reappointment of the entire board of trustees of the Fresno State Normal School was announced today by Gov. Johnson. The trustees appointed for another four-year period are H. Graff of Fresno, Irving Martin of Stockton, W. H. Langdon of Modesto, M. B. Harris of Fresno and James Curran of Bakersfield.

WILT HANGS TODAY. FRIENDS SEEK CLEMENCY.

[BY A. P. NIGHT WIRE.]

SACRAMENTO, Feb. 8.—Unless Gov. Johnson intervenes, Joseph Wilt will be hanged tomorrow at San Quentin for the murder of Warner C. Smith of Germantown in February, 1915. The only statement made in regard to the case at the executive office today was that no action had been taken. Friends of Wilt are making final efforts to secure a reprieve for him, on the grounds that it has not been definitely established he is the murderer.

FREE GERMAN SAILORS.

[BY A. P. DAY WIRE.]

SEATTLE (Wash.) Feb. 8.—Members of the crews of the Hamburg-American freight steamer Saxonia and the German sailing ship Steinbeck arrested Monday for alleged violation of the immigration laws, were released today by order of Secretary of Labor Wilson and returned to their vessels at Eagle Harbor, near Seattle. Before being removed the Saxonia's crew had practically destroyed the steamer's engine, inspectors reported.

SCHOONER TOTAD WRECK.

[BY A. P. NIGHT WIRE.]

SAN FRANCISCO, Feb. 8.—The American schooner E. B. Jackson, owned by Hind, Rolph & Co., of San Francisco, is a total wreck at Apia, Samoa, according to dispatches today. Her crew of twelve men was saved. She was out of Melbourne, Australia, to load copra.

HUGHES HEADS CLUB INDORSING BREAK.

[BY A. P. NIGHT WIRE.]

NEW YORK, Feb. 8.—A resolution "unqualifiedly" indorsing the action of President Wilson in severing diplomatic relations with Germany was unanimously adopted at a meeting tonight of the Union League Club, at which Charles E. Hughes presided as president. Loyal support was offered to the national government in upholding the honor and protecting the rights and lives of American citizens.

Trouble Averted.

That little cold and sore throat of yours must be checked at once or it may develop into something worse. Take a few doses of Chamberlain's Cough Remedy and your troubles will soon vanish.—[Advertisement.

Piles Cured in 6 to 14 Days

Druggists refund money if PAZO OINTMENT fails to cure Itching, Blind, Bleeding or Protruding Piles. First application gives relief. 50c.

Argumentative.

PUNISH MOONEY, STATE DEMANDS

Case of Alleged Dynamiter Goes to Jury Today.

Cockran in Four-hour Speech Pleads for Prisoner.

Says San Francisco Riot Was "Framed-up" Exhibition.

[BY A. P. NIGHT WIRE.]

SAN FRANCISCO, Feb. 8.—Dist.-Atty. Edward A. Cunha began the closing argument to the jury today in the trial of Thomas J. Mooney for the preparedness-day bomb murders of last July, when ten persons were killed, declared W. Bourke Cockran, chief of counsel for Mooney, "was trying to shield himself behind the mantle of his own fair and characted." Cockran has completed the closing argument for the defense.

Court adjourned with Cunha in the middle of his address. He will resume tomorrow morning, and it is expected that the case will go to the jury about noon.

"I shall be satisfied with no verdict," Cunha told the jurors, "unless I have already satisfied myself that Mooney is guilty. His defense has failed to establish a reasonable doubt of his guilt, and you owe it to English him for his crime against humanity and the State."

PLEA OF COCKRAN.

Cockran concluded arguments for the defense before one of the largest courtroom crowds in the history of San Francisco. He spoke for more than four hours, pleading for the release of Mooney on the ground that the defense has introduced sufficient evidence to create a reasonable doubt of his guilt."

He accused the police and District Attorney with having "framed up" the case, declaring the testimony of the prosecution's principal witness had been changed to meet the requirements."

"We have shown the 'framed-up' evidence to create a reasonable doubt in your minds," Cockran declared. "The law is not seeking vengeance for the dead. You have been asked to deliver the verdict of justice and take the life of Thomas J. Mooney. I ask you to do it—but that you give to the defendant his liberty in the name of justice."

Cockran analyzed the testimony contained in a 1400-page transcript and pointed out what he termed "glaring discrepancies" in the testimony of witnesses." He declared the identifications of Mooney by witnesses of the other four bombings charged with conspiracy in the explosion which killed ten persons "was outrageously illegal."

The courtroom was filled to suffocation with jurists, attorneys, professional men, business notables, who came to hear Cockran's national reputation as an orator.

Men and women wept openly when he pictured death by torture and Mooney's mother and wife as the only juror sobbed audibly.

Superior Judge Franklin A. Griffin announced that his charge to the jury would consume about one hour.

PIONEER PAYS THE DEBT OF NATURE.

[LOCAL CORRESPONDENCE.]

OXNARD, Feb. 8.—Edward Richardson, for the past twenty-five years a resident of this valley, died at his home here as the result of a stroke suffered two weeks ago. He was 73 years of age, and a native of Missouri. In 1886 he came to Sacramento county, California, from Wisconsin, by ox team. Several members of his family, including the earliest white settler in Barbara county, survive him. His seven children survive him. They are: John Y. Richardson and Mrs. Lucy Cox of Oxnard, William Richardson, Mrs. Ida Mooney and Herbert Richardson of Santa Rosa, and Arthur and Albert Richardson.

ANTI-CIGARETTE BILL IN KANSAS.

[BY ATLANTIC CABLE AND A. P.]

TOPEKA (Kan.) Feb. 8.—The House has passed a bill prohibiting the circulation in Kansas of any newspaper containing cigarette advertising. The bill is a companion measure to the one prohibiting the circulation of papers containing liquor advertising. Both bills will be voted upon the same ground, the moral and liquor being under the control of the law in Kansas.

CARGO OF WHEAT TO SET RECORD.

California Seeds Ship New York Which Is Assigned Here.

[DIRECT WIRE—EXCLUSIVE DISPATCH.]

SAN FRANCISCO, Feb. 8.—The Twenty-five thousand tons of wheat, the largest cargo ever loaded in any port of California, will be taken from San Francisco to New York by the steamer Minnesota, of the International Mercantile Marine fleet, to go alongside pier 45 in the stream tomorrow morning to commence loading for the trip through the Panama Canal. This is the largest cargo of wheat ever loaded in any port of California, and will be the largest ever carried in the history of the port, it is said, in this State.

It means 1,250,000 bushels of wheat, or 420 carloads, or 84 trainloads of the product of California vineyards.

The Minnesota is being fitted with the latest equipment of the Mercantile Marine fleet, with a new stack and black and white stripes along her sides in addition to the large letters and flags on each side.

The vessel is one of the largest steamer ever to pass through the Panama Canal.

PUNISH MOONEY, STATE DEMANDS

Case of Alleged Dynamiter Goes to Jury Today.

Cockran in Four-hour Speech Pleads for Prisoner.

Says San Francisco Riot Was "Framed-up" Exhibition.

[BY A. P. NIGHT WIRE.]

SAN FRANCISCO, Feb. 8.—Dist.-Atty. Edward A. Cunha began the closing argument to the jury today in the trial of Thomas J. Mooney for the preparedness-day bomb murders of last July, when ten persons were killed, declared W. Bourke Cockran, chief of counsel for Mooney, "was trying to shield himself behind the mantle of his own fair and characted." Cockran has completed the closing argument for the defense.

Court adjourned with Cunha in the middle of his address. He will resume tomorrow morning, and it is expected that the case will go to the jury about noon.

"I shall be satisfied with no verdict," Cunha told the jurors, "unless I have already satisfied myself that Mooney is guilty. His defense has failed to establish a reasonable doubt of his guilt, and you owe it to English him for his crime against humanity and the State."

PLEA OF COCKRAN.

Cockran concluded arguments for the defense before one of the largest courtroom crowds in the history of San Francisco. He spoke for more than four hours, pleading for the release of Mooney on the ground that the defense has introduced sufficient evidence to create a reasonable doubt of his guilt."

He accused the police and District Attorney with having "framed up" the case, declaring the testimony of the prosecution's principal witness had been changed to meet the requirements."

"We have shown the 'framed-up' evidence to create a reasonable doubt in your minds," Cockran declared. "The law is not seeking vengeance for the dead. You have been asked to deliver the verdict of justice and take the life of Thomas J. Mooney. I ask you to do it—but that you give to the defendant his liberty in the name of justice."

Cockran analyzed the testimony contained in a 1400-page transcript and pointed out what he termed "glaring discrepancies" in the testimony of witnesses." He declared the identifications of Mooney by witnesses of the other four bombings charged with conspiracy in the explosion which killed ten persons "was outrageously illegal."

The courtroom was filled to suffocation with jurists, attorneys, professional men, business notables, who came to hear Cockran's national reputation as an orator.

Men and women wept openly when he pictured death by torture and Mooney's mother and wife as the only juror sobbed audibly.

Superior Judge Franklin A. Griffin announced that his charge to the jury would consume about one hour.

PIONEER PAYS THE DEBT OF NATURE.

[LOCAL CORRESPONDENCE.]

OXNARD, Feb. 8.—Edward Richardson, for the past twenty-five years a resident of this valley, died at his home here as the result of a stroke suffered two weeks ago. He

Advertising.

A TAKES
RMON TOWN.

Juarez Occupied by
ops Under Salazar.

Col. Bridges Burned on
South of Juarez.

ila's Force in Conflict
the Rebel Column.

[BY A. P. NIGHT WIRE.]
JUAREZ (N. M.) Feb. 8.—Rebels under Salazar have occupied the Mormon settlement of Dublan, sixteen miles southwest of Colonia Dublan, former headquarters of the American punitive expedition, according to Americans arriving here tonight. From the same source it is learned that another Villa force, under the command of Rodolfo Silvestre Quevado had occupied the town of Colonia Dublan. Between Juarez and Colonia Dublan, it is said, are many Mormon refugees.

Withdrawal of other troops for the purpose marked the complete abandonment of the punitive expedition, leaving for the Twenty-fourth Infantry remaining here as a guard.

TIES ARE CUT.

[BY A. P. NIGHT WIRE.]
EL PASO (Tex.) Feb. 8.—Telegraph lines have been cut and destroyed along the line of the Mexican Northwestern Railway, south of Juarez. It was learned here today that although the damage is said to have been done by a small band of marauders, refugees from the interior towns in the country reported by Gen. Pershing's scouts great uneasiness continues to prevail remaining behind. Mexican authorities in touch with the situation do not report that Villa is coming to Juarez and say they have reason to believe he is trying to make his way south of Chihuahua City to Durango.

Conference between Gen. Francisco Gonzales and Villa's emissaries began at Santa Rosalia, 100 miles below Chihuahua city, according to word received in Juarez.

No details were given. Another report here said a bandit force had burned the railway station at Ectezuma, about half way between Juarez and Chihuahua City.

Two companies of United States Infantry arrived today from Columbus, N. M., in motor trucks. The regiment is at the city limits by Fort Bliss, which remained as the headquarters of the expeditionary campaign. It was escorted through the border district to Camp Cotton.

Chief of police of El Paso, who was paid with his life for his friendship to the American troops, according to a report received here today from Juarez. He said the Villa general, Rodrigo Quevedo's men killed the police chief of Juarez soon after the Americans left there for the north.

CONSUL SEES WILSON.

[BY A. P. NIGHT WIRE.]
WASHINGTON, Feb. 8.—Henry P. Fletcher, American Ambassador to Mexico, conferred with President Wilson today before leaving for his post.

Fletcher will leave for his post tomorrow, going by rail. After leaving the President Wilson he saw Secretary Lansing to say good-bye. It was said that he would go by rail because Gen. Carranza and other officers of the Mexican government, who have been in Washington working on a new constitution for Mexico, have finished their labors and left for home.

Senator Sherman, now secretary of legation at Santiago, Chile, has been selected to be first secretary of embassy at Mexico City. He has been instructed to report to the State Department before going to his post.

TRAINS ARRIVE.

[BY A. P. NIGHT WIRE.]
EL PASO (Tex.) Feb. 8.—Two trains of Mexican and Mormon refugees arrived here late today accompanying Gen. Pershing's punitive force in Mexico. The Mexicans will go to work in the mines in the vicinity of El Paso, some of the Mormons are going on to Utah.

RELAYS RELIEF
OF LOSS ON MINE.

[BY ATLANTIC CABLE AND A. P.]
LONDON (via London) Feb. 8.—A report received here from Berlin says it is believed that the Danish steamer Kronborg, which was carrying a cargo of wheat for the Belgian commission when she struck on the Belgian coast, was not damaged, but came in contact with a mine at the time had not exploded. The beginning of Germany's submarine warfare when the incident took place.

GERMANY DENIES WARNING.

[BY ATLANTIC CABLE AND A. P.]
BERLIN, Feb. 8, 8:35 a.m.—The only known and sole survivor of the sunken steamer Lars Kruse, has arrived at Copenhagen, according to a Reuter dispatch from there. The dispatch says that the survivor confirmed the report that the vessel was sunk without warning and that all his comrades were lost.

FLEET OF NAVY
TO GO FOR SERVICE.

[BY A. P. NIGHT WIRE.]
GUANTANAMO, Feb. 8.—Activities here continue unabated, recruiting in the United States Marine Corps and navy yard, and the coaling of warships and auxiliaries of the Atlantic reserve fleet by the navy yard. The destroyer Ammen is in drydock for repairs and will be available for service, it was said. Coaling for twelve antiquated vessels completed.

Governor of North Dakota is being flooded with protests against proposed to leave for Fort Riley Thursday.

MUTT AND JEFF—*You May Fool Jeff but You Can't Kid a Woodpecker.* By BUD FISHER.

[Copyright, 1917, by H. C. Fisher. Trade-mark Reg. U. S. Pat. Office.]

California.

(Continued from Second Page.)

ably would have been impossible to launch a single boat.

The townspeople (name of port omitted) who crowded the quays, carried blankets, clothing and food and were eager to be of some assistance to the survivors when they were brought ashore. Aside from those injured, few of the survivors needed much help, but some were thinly clad and gladly accepted gifts of clothing. Naval and military Red Cross contingents were present to care for the injured, who were removed to hospitals.

BUT ONE SUBMARINE.

According to the reports received by the American Embassy from some of the survivors, there was only one submarine, which, however, fired two torpedoes, one of which missed by a few yards, the other hitting the California squarely on the port quarter. It was the captain from the bridge who discerned suspicious oil bubbles on the surface of the water 300 yards distant. He instantly divined that a submarine was there and ordered the gunner to fire. Before this could be done the ship was torpedoed. The track of the torpedo and the periscope of the submarine could be seen, but no warning was given, and the submarine did not speak to the boats after the survivors were in the water. Capt. Henderson and the other officers remained aboard the California until the ship went down. Among the officers missing are Chief Engineer Smith, Engineer Cunningham and Third Officer Simpson.

NAMES OF SURVIVORS.

Following the the names of the survivors among the passengers on the California:

First cabin—James Broughton.

Second cabin—Mrs. J. W. Alderson, Angus Gilchrist, Mrs. Angus Gilchrist, Cornelius O'Donnell, Miss Rose Martin, Alexander Morton (Martin?) Miss (Mrs.?) A. Cuthill, Mrs. Chambers.

Third cabin—Mrs. Little, Mary Little and Baby Little, Mrs. Jeanie McKinley, Alexander (Alfred?) Knox, James Anderson, Alexander Logan, Marjorie Sinclair, Jessie Robertson.

The Anchor line has arranged for sending home the survivors, all of whom have been provided with clothing. Several of them landed with no covering except blankets.

Three women and two children are reported to have been among those lost on the California. Surgeon Algoe and Assistant Purser Eadie also were lost.

Alfred Knox, a cabin passenger on the California, said that for an instant the vessel seemed to be virtually lifted out of the water, but that she soon began to settle by the stern. The captain had taken the precaution of assigning all passengers to particular lifeboats.

Mr. Knox went below to distribute life belts among the passengers. When he returned to the deck the stern was almost awash. He climbed into a boat which picked up several persons who had fallen into the water. Three or four bodies were floating about. The explosion, he said, must have killed several persons in the after part of the vessel.

CASE OF MRS. LITTLE.

A particularly sad case was that of Mrs. Little, who with four children was traveling to Scotland. She and one of the children were lost. The other children were taken in charge by the Red Cross.

The Exchange Telegraph Company says it understands that John A. Lee, master-at-arms, of Montgomery, Ala., was the only American on the California.

Second Officer McCallum said the weather was clear when the California was torpedoed and that there was a submarine on each side of the steamer. Escape was impossible. According to his account the California remained afloat only seven minutes.

LISTED AS MISSING.

The names of thirteen persons listed as missing were received, as follows:

Second cabin—Mrs. E. Smith, Edna Smith and Mrs. Kidd, Calgary, Alberta.

J. W. Alderson and son, Vancouver, B. C. (Mrs. Alderson was saved.)

Mrs. W. C. O'Donnell and two children of Philadelphia (three O'Donnell children appear on the ship's passenger list.)

Neil Gillies, New York City.

Miss Madge Roberts, Toronto.

Steerage—Mrs. Margaret Little and one child, New York City (three other little children apparently saved.)

Miss Annie Forbes, Toronto.

COLORADO ASSURES GERMANS OF SAFETY.

[BY A. P. NIGHT WIRE.]
DENVER, Feb. 8.—Gov. Julius Gunter today issued a statement to Germans residing in Colorado that in the event of war between the United States and Germany, "State forces will be joined with Federal agencies to protect all Germans and their property." The statement was issued following many inquiries by Germans as to what State protection would be afforded them.

THE WEATHER ELSEWHERE.

More Snow and Another Cold Wave Descends Upon the Middle West.

[BY DIRECT WIRE—EXCLUSIVE DISPATCH.]
CHICAGO BUREAU OF THE TIMES, Feb. 8.—More snow and another cold wave descended upon Chicago tonight. A heavy snowfall throughout the morning and tonight the temperature dropped 17 deg. The maximum for the day was 28 deg. above. Tonight at 8 o'clock it was 10 deg. above. Snow was reported over a wide territory, including Illinois, Indiana, Wisconsin, Michigan, New York, Ohio, Kansas and Minnesota. In North Dakota last night it was 18 deg. below, while Canadian points reported 22 deg. below zero.

Temperatures generally, as officially reported by the United States Weather Bureau, were as follows:

Stations.	Max.	Min.
Abilene, Tex.	54	32
Boise, Idaho	36	20
Bonita, Cal.	...	38
Boston, Mass.	40	32
Buffalo, N. Y.	30	24
Calgary, Alberta	40	20
Corona, Cal.	...	36
Denver, Colo.	52	36
Des Moines, Iowa	32	12
Dodge City, Kan.	54	26
Duluth, Minn.	6	*16
Durango, Colo.	36	10
Escondido, Cal.	...	32
Eureka, Cal.	56	36
Flagstaff, Ariz.	44	2
Fresno, Cal.	72	44
Galveston, Tex.	68	52
Havre, Mont.	22	12
Helena, Mont.	36	24
Huron, S. D.	6	*6
Jacksonville, Fla.	64	48
Kamloops, B. C.	30	26
Kansas City, Mo.	...	36
Knoxville, Tenn.	42	36
Los Angeles, Cal.	70	50
Memphis, Tenn.	56	40
Modena, Utah	34	6
Montreal, Quebec	30	*24
Moorhead, Minn.	12	*16
Mt. Wilson, Cal.	...	38
Needles, Cal.	72	50
New Orleans, La.	58	54
New York, N. Y.	42	32
North Head, Wash.	48	38
North Platte, Neb.	36	14
Oklahoma City, Okla.	52	34
Omaha, Neb.	12	...
Pasadena, Cal.	...	38
Phoenix, Ariz.	70	38
Pittsburgh, Pa.	44	34
Pomona, Cal.	...	30
Portland, Or.	54	38
Rapid City, S. D.	24	16
Red Bluff, Cal.	68	40
Redlands, Cal.	...	30
Reno, Nev.	40	20
Riverside, Cal.	...	32
Roseburg, Or.	60	30
Roswell, N. M.	64	34
St. Louis, Mo.	34	30
St. Paul, Minn.	20	14
Sacramento, Cal.	66	42
Salt Lake City, Utah	34	18
Santa Barbara, Cal.	...	42
San Bernardino, Cal.	...	36
San Diego, Cal.	68	48
San Fernando, Cal.	...	50
San Francisco, Cal.	60	42
San Luis Obispo, Cal.	70	...
Seattle, Wash.	46	36
Sheridan, Wyo.	46	20
Spokane, Wash.	34	30
Swift Current, Sask.	12	*6
Tampa, Fla.	70	48
Tonopah, Nev.	48	28
Tucson, Ariz.	...	32
Tustin, Cal.	...	32
Washington, D. C.	48	34
Williston, N. D.	4	*10
Winnemucca, Nev.	42	16
Winnipeg, Man.	26	*16
Yuma, Ariz.	74	46

*—Indicates below zero.

AWARD NAVAL PRIZES.

Essay on Commerce Destroying in War Takes Prize.

[BY A. P. NIGHT WIRE.]
ANNAPOLIS (Md.) Feb. 8.—The board of control of the Naval Institute, composed of United States naval officers all over the world, has made the awards in its annual prize essay contest. First place was taken by Commander Lyman A. Cotton, U. S.N., who wrote on "Commerce Destroying in War." The award carries with it a gold medal, life membership in the institute, and $200.

The first honorable mention was awarded to an essay by Lieut. H. H. Frost on "The People's Role in War," his motto being "the best military organization is that which renders available all the intellectual and material resources of the country in the event of war." The award carries life membership in the institute and $100.

Second honorable mention was won by Col. Dean Williams, U.S.M.C., the subject of his essay being "The Nation's Greatest Need." His motto was, "For God and country."

Life membership in the institute and $75 go with this award.

AUSTRIAN RELATIONS ARE IN STATU QUO.

[BY ATLANTIC CABLE AND A. P.]
LONDON, Feb. 8.—A Reuter dispatch from Amsterdam quotes Austrian newspapers as saying that up to Wednesday there was no change in the situation between the United States and Austria-Hungary. The dispatch says Count Czernin, the Austro-Hungarian Foreign Minister, had a conference with Frederic C. Penfield, the American Ambassador, but that nothing is known, whether the relations between the two countries will be severed. The Austrian newspapers, the dispatch concludes, are avoiding all superfluous conjectures regarding the situation.

MAKING MONEY IN RECEIVERSHIP.

[BY A. P. NIGHT WIRE.]
BOSTON, Feb. 8.—The Boston and Maine Railroad, which now is in temporary receivership, earned a surplus of $4,787,974 for the year ending December 31 after all charges, including leased line rentals, had been paid, according to a report made public today. This compares with $1,779,000 for the previous year.

SAILING VESSEL RUN DOWN.

[BY A. P. NIGHT WIRE.]
HALIFAX (N. S.) Feb. 8.—The probable loss of an unidentified sailing vessel in a collision on the Grand Banks Monday night was reported here today by the steamer (name deleted by censor.) The steamer, which arrived here from a trans-Atlantic port, reported that during a driving snowstorm she was run into by the sailing craft. The steamer was not seriously damaged. No trace of the sailing vessel was seen after a search of eleven hours.

MUST BE NEUTRAL.

Britain Wants Missionaries in India to Avoid Bias.

[BY A. P. NIGHT WIRE.]
BOSTON, Feb. 8. — Difficulties faced by the government of India in dealing with missionaries who are not British subjects has been made the subject of a communication from the British Ambassador at Washington to the foreign missions conference of North America. In speaking of this circular letter sent today to every mission board in the United States the Rev. James L. Barton, chairman of the Committee on Reference and counsel of the conference, called on each of the American boards to "see that its mission body in British India, either as individuals or as a mission, does not countenance any utterance or any act detrimental to the government of India."

The British Ambassador, it was said, called attention to the fact that some mission boards were recommending missionaries of German origin or belonging to nationalities known to be hostile or unfriendly to the British government.

WHITNEY WEALTH .IN .TRUST.

[BY A. P. NIGHT WIRE.]
LONDON, Feb. 8, 3:20 p.m.—Mrs. Almeric Hugh Paget, who died at Esher, Surrey, last November, left an estate of £220,920 gross value, according to her will as filed in the Probate Court today. After making a number of bequests she bequeathed the residue in trust for her husband for life, to go on his death to her children in equal shares. Before her marriage Mrs. Paget was Miss Pauline Whitney of New York, daughter of the late William C. Whitney, Secretary of the Navy under President Cleveland.

CASTORIA
For Infants and Children
In Use For Over 30 Years
Always bears the Signature of Chas. H. Fletcher

THE MAGIC FLUID
Few drops and corns or calluses loosen and lift off with fingers. No pain!

The world owes thanks to the genius in Cincinnati who discovered freezone, the new ether drug.

Tiny bottles of the magic fluid can now be had at any drug store for a few cents. You simply apply a few drops of this freezone upon a tender, aching corn or a hardened callus, instantly the soreness disappears and shortly you will find the corn or callus so loose and shriveled that you lift it off with the fingers. Not a bit of pain or soreness is felt when applying freezone or afterwards. It doesn't even irritate the skin or flesh.

For a few cents one can now get rid of every hard corn, soft corn, or corn between the toes, as well as painful calluses on bottom of feet. Everyone who tries freezone becomes an enthusiast because it really doesn't hurt or pain one particle. Genuine freezone has a yellow label. Look for yellow label.

Let Cuticura Be Your Beauty Doctor

One that really does something to purify and beautify your hair and skin without waste of time, money, and patience. The Soap to clear the pores, the Ointment to soften, soothe and heal. These fragrant supercreamy emollients are all you need for your skin and all toilet purposes.

For Trial Free by Return Mail address post-card: "Cuticura, Dept. 20F, Boston." Sold everywhere.

Delivered To Your Home Every Day—*Fresh*

Comes direct to you from our ovens—the best bread that you can buy. Health insurance, paramount purity and extra quality combined. Buy it and try it on your table tomorrow. The Davis Bread man will call at your door in the morning if you will telephone—

10667 Broadway *67*

Davis Standard Bread Co., Los Angeles.

10¢

WARNING

Every genuine package of

Ridgways INDIA-CEYLON Tea

bears this signature

Ridgways

Buff Label—"Household."
Orange Label—"Famous."
Silver Label—"5 O'Clock."
Gold Label—Genuine Orange Pekoe.
Black Label—Finest Russian Caravan.
"H.M.B."—Her Majesty's Blend. (Renowned for generations)

M. A. Newmark Co., Wholesale Distributors.

196 A

YES, the motor truck is a necessity, and the progressive business man of today has already purchased motor trucks or is figuring on them for the very near future.

But it is not a question of *any* motor truck. It is a question of reasonable first cost, economy of upkeep and operation, and efficiency in keeping everlastingly at work.

Above all, the motor truck owner demands effective, continuous and reasonable after-sale service. The only assurance of this lies in purchasing from a responsible and successful manufacturer.

THE AUTOCAR COMPANY,
ARDMORE, PA.

UNIFORMED NURSE GIRLS FOR CHILDREN
Available Mornings, Afternoons and Evenings
4 hours service or less $1. Additional service 25c per hour
SPECIAL HOTEL SERVICE
THE BABY CARRIAGE SHOP
Broadway 7783 730 South Spring Street

Schools and Colleges

CUMNOCK ACADEMY — 4-year college preparatory course; all high school subjects. Special 3-year Home-makers' course with all phases of Domestic Science, as well as Literature, Art, Music, Dramatic Art. Sub-preparatory department, grammar grades. New campus and buildings. Catalogue on request. 300 S. VERMONT AVE., Los Angeles. (See Adv. of Cumnock School of Expression tomorrow.)

The Isaacs-Woodbury Business College
FIFTH FLOOR HAMBURGER BUILDING—EIGHTH AND BROADWAY.
100 Feet Above Street Noise, Dust and Distraction.
F1850 EDWARD KING ISAACS, President. Main 123
February Enrollment Now Active

Spanish $2 to $5 a month at Day School; commercial Spanish free to Day Students. High-grade native teacher, many years' experience. Call, write, phone for particulars. Private and individual work by appointment.

ANGELES VISTA SCHOOL, 1844 St. Andrews Place
Day and Home School for Girls of all ages. Primary, intermediate, high school departments. Second Semester begins February 12th. MISS ORIL WING, Principal. Phone 73544.

DRAMA, FANCY AND CLASSICAL DANCING
Regular Day Class in Drama meets every day.
Children's class meets every Wednesday afternoon and Saturday morning.
Little Theater Bldg. 1304 South Figueroa St. Home Phone 62071
Send for Catalog
The Egan School
Pianos furnished by Southern California Music Company

Schools and Colleges

YMCA
ACCOUNTANCY INSTITUTE
New semester in the Pace & Pace course in Accountancy, Auditing, Law and Business Administration, will start on February 13th. Registration should now be made.
Special bulletin giving details upon request.
SALESMANSHIP
The famous National Y.M.C.A. course now used throughout the United States and Canada will be taught by a man of high standing. Enrollments may be made any day or evening for class starting February 12.
This is an excellent time to start day or evening Book-keeping, Stenography, Grade, Preparatory, Technical, Automobile and Radio courses. Catalogs free.
Y. M. C. A. Schools, 716 S. Hope St. 10412. Main 8344.

HOLLMAN Business Colleges
1917 South Figueroa Street
Send for Catalog. Broadway 3869; 62021.

Breakfast
This Morning at
BOOS BROS. CAFETERIAS
338 SOUTH BROADWAY
845 SOUTH BROADWAY
321 WEST FIFTH ST.
449 SOUTH HILL ST.

20% Discount New Vermont Square

—Supreme Quality in this

WINE

EL MONDO BRAND

HIGH GRADE WINES
A delicious beverage — full strength and absolutely pure.
Full Gallon $1.50
Container free.
Half Gallon, 75c
Choice of
Port, Sherry, Angelica, Muscatel, Claret, Zinfandel, Reisling.

SONOMA SWEET WINES
Inexpensive wines that have no equal at anywhere near the same price.
Full Gallon 85c
Container free.
Half Gallon 45c.
Choice of Port, Sherry, Angelica, Muscatel

SONOMA DRY WINES
FULL GALLON 75c FULL HALF GALLON 40c
Choice of Claret, Zinfandel, Reisling

"The Sonoma" WINE COMPANY
551 So. MAIN St. MAIN 2256 F.1233

WE DELIVER—Phone your order, Main 4448, Main 2256, F1233.

ESTABLISHED 41 YEARS

RALPHS GROCERY CO.

SELLS FOR LESS

MILK—MILK—MILK

ALPINE BRAND SEGO BRAND MT. VERNON BRAND

THREE 10c CANS 25c

NUT MEATS

Fancy Walnut Meats, halves, white, per pound 80c
Fancy Walnut Meats, broken, white, per pound 40c
Extra Fancy Salted Blanched Almonds per pound 75c
Extra Fancy Salted, Blanched, Whole Peanuts per pound 25c

FOUR BIG STORES:

317-321 South Spring St.
631-3-5 So. Spring St.
Cor. Pico and Normandie Ave.
Cor. 35th Place and Vernon Ave.

Sunset West 6500—ORDER DEPARTMENT—Home 60791

Give Him a Chance

I Many a splendid young chap has lost out largely because he has not had the proper financial training.

II Parents who are able should by all means give their children a definite allowance and let them handle their own banking, and thereby learn the buying power of a dollar.

III This bank welcomes such accounts upon a liberal basis, and will gladly extend a kindly, helpful service to such depositors.

IV And the man who has only one dollar with which to start an account for his son or daughter will receive the same cordial treatment here.

Bank of Italy
COMMERCIAL SAVINGS

LOS ANGELES BRANCHES
PICO AND EL MOLINO BROADWAY AND SEVENTH 220 NORTH SPRING

I CURE

PILES

FISTULA
and all Rectal Diseases
WITHOUT AN OPERATION

For twenty-five years I have been curing diseases of the rectum and lower bowel. During that time my experience as hospital and railroad surgeon, as college lecturer and professor, has enabled me to develop a method that is superior to others. I cure without surgery and my patients are not confined in bed and seldom lose a moment's time from their business.

My method is not a "home cure" or a "correspondence treatment" but it is an application of skilled treatments administered under the most rigid antiseptic conditions in my office.

I solicit old, severe and obstinate cases of fistula, prolapsus, fissure and ulceration that have heretofore resisted all treatments employed. If you are a sufferer from rectal trouble I invite you to investigate my method thoroughly by talking or writing to any of my cured patients. If you will call at my office I will be pleased to give you the names and addresses of many well-known Los Angeles people I have cured, whom you may interview in regard to my treatment.

Read what a few well-known Southern California people have to say of my method. Many similar letters are on file in my office.

WELL KNOWN SPRING STREET PRINTER CURED

For five years I was practically incapacitated from attending to business by Protruding Hemorrhoids. Dr. White cured me without pain.
F. A. HARRINGTON, Printer, 135½ S. Spring Street, Los Angeles.

OLD RAILROAD MAN CURED

For more than ten years I suffered from chronic Diarrhoea and Ulceration. I was in a semi-invalid condition. Dr. White cured me.
D. B. THAYER, 419 S. Figueroa St., Los Angeles.

RIVERA RANCHER CURED

I suffered for fifteen years with painful, protruding, bleeding Hemorrhoids. Dr. C. H. White in a few painless treatments completely cured me of my distressing ailment. I do not let a chance pass of telling others of my wonderful cure, and it is a pleasure to know that each person whom I have advised to visit Dr. White was completely cured by him.
E. B. MILLER, Rancher, Orange Road, Rivera, Cal.

Send for my FREE booklet.

Dr. C. H. White Rectal Specialist 322-3-4 Wesley Roberts Bldg. (Old Citizens Nat. Bank Bldg.) 106 W. 3rd St., Los Angeles.

Disappointing.

BAR CAPITAL GOSSIP FROM "LEAK" TESTIMONY.

Much-heralded Woman Witness Knows Little and Tells Less—Lawson is Present but Silent—Printers in Government Shop Face Grill this Morning. Broker's Evidence Corroborated.

[BY A. P. NIGHT WIRE.]

WASHINGTON, Feb. 8.—Another promised sensation in the "leak" inquiry flattened out today with the long-awaited testimony of Mrs. Ruth Thomason Visconti, the mysterious informant on whose statements Thomas W. Lawson based some of his most dramatic charges.

Declining to say publicly who told her that Secretary Tumulty and W. W. Price, a White House correspondent, profited by advance information on the peace note, Mrs. Visconti revealed to the investigating committee in confidence that all her information came from remarks of Price's young daughter.

Immediately afterwards Price took the stand, reiterated his denial of profiting by information obtained in confidence and said he had reason to believe the rumor repeated by Mrs. Visconti started from chance observations by members of his family that he could have so profited.

DISAPPOINTS CROWD.

A crowd that jammed the committee-room to hear the sensational resume of capital gossip which it had been reported Mrs. Visconti might attempt to put into the record, did not conceal its disappointment at the brevity of her testimony. The few questions asked her were confined sharply to rumors of a leak and after she left the stand it was announced she would not be recalled.

Tonight Congressional interest in the inquiry had lapsed almost to the point of apathy, and there was a definite feeling in the committee that another week probably would see its conclusion.

Another hearing will be held in New York Wednesday to receive reports of investigators who have examined brokerage records, but whether any sessions will follow the committee's return here has not been disclosed.

Mrs. Visconti refused on her "constitutional rights" to give the name of her informant, but agreed to write it on a slip of paper. The committee considered the testimony in executive session and the name Mrs. Visconti wrote was not made public. It was reported to be that of a playmate of the Price child.

LAWSON ATTENDS.

Mr. Lawson unexpectedly appeared in the committee-room just before Mrs. Visconti took the stand, conferred briefly with her, sat behind her during examination and left the building when she was excused. He said that he came here only because he had promised Mrs. Visconti he would see that she was treated fairly by the committee.

Routine examination of employees of the government printing office occupied much of today's session. Two more Washington newspaper men, N. O. Messenger of the Washington Star and Thomas F. Logan of the Washington Post and Wall Street Journal, also testified. Messenger corroborated the testimony of W. B. Hibbs, a local broker, that he formerly employed Messenger to advise him regarding current events in Washington, and also admitted that on the night of December 20 he talked to E. S. Little, a New York broker, about the President's peace note. Logan merely told of writing on December 20 an editorial item for the Wall Street Journal, based, he said, on information given by Secretary Tumulty, that the President did not contemplate sending a peace note soon.

Government printing office employees and newspaper men who on December 20 were told confidentially by Secretary Lansing of the coming note will be examined tomorrow. It is expected no hearings will be held on Monday and Tuesday.

Dependency Due to Constipation.

Women often become nervous and despondent. When this is due to constipation it is easily corrected by taking an occasional dose of Chamberlain's Tablets. These tablets are easy to take and pleasant in effect. —[Advertisement.

SWISS LEGATION TAKES IT ALL OVER.

[BY A. P. DAY WIRE.]

WASHINGTON, Feb. 8.—The Legation of Switzerland, upon further instructions from its government, has taken over the business of honorary German consuls as well as that of "consuls of career." It has not yet been determined whether honorary consuls will be required to leave the United States.

Business of the German consular agent at Los Angeles has been transferred to the Swiss Consulate at San Francisco. The honorary consulate at Portland, Or., has been taken over by the Swiss report. The German Vice-Consul at Cebu, P. I., has been instructed to turn his affairs over to the Swiss Consul at Manila.

The German Consul at Manila, who is unable to return to Germany because of conditions at sea, probably will be permitted to go to China through Hongkong. The State Department has requested safe conduct for him from the British and French governments.

TELL OF FIRING ON AN OPEN BOAT.

[BY ATLANTIC CABLE AND A. P.]

LONDON, Feb. 8.—According to detailed reports of survivors of the British steamer Eavestone received at the American Embassy, the German submarine which sank the steamer by shell fire was close to the steamer when it fired three times on one open boat containing members of the crew, an action which it is asserted could not have been an accident or a mistake.

The reports say the submarine opened fire when 2000 yards distant from the Eavestone, finding the range easily and using from eighteen to twenty shells from its 12-pound and 6-pound guns. After the steamer's two boats with the crew on board had dropped astern of the Eavestone, about a quarter of a ship's length, the submarine fired three times, the shrapnel bursting over the boats, killing the captain and four men of the crew, including Richard Wallace, an American.

LOSER SHOOTS BROKER.

Wounds Victim and Then Kills Self with Revolver.

[BY A. P. NIGHT WIRE.]

NEW YORK, Feb. 8.—Gaining access by a ruse to the home of Sol Friedman, a wealthy cotton broker, while guests were arriving there tonight to attend a reception, Bailie P. Cantrell, president of a raincoat company, fired five shots at Friedman, one of which seriously wounded the cotton broker in the chest. Cantrell then committed suicide.

Friedman said Cantrell accused him of being responsible for financial reverses. The Friedman servants had been ordered not to admit Cantrell, but he was enabled to pass them because he had shaved his mustache and presented a card bearing the name of a man in Chicago.

Shortly before going to the Friedman home, Cantrell had sent a bouquet of roses to Friedman and they were in the room when the shooting occurred.

Gale's View of the Leakers.

Cartoonist at the investigation.

Sketches made by Gale in the council-room in New York City where the committee of Congress heard the testimony of witnesses in the inquiry into the leak as alleged by Thomas W. Lawson of Boston. Lawson declares that the news of the Wilson peace note leaked out of the White House in advance and that speculators profited by it.

BANKER KILLED IN DUEL.

[BY A. P. DAY WIRE.]

GAINESVILLE (Fla.) Feb. 8.—J. H. Martin, president of the Farmers' and Merchants' Bank, was killed, and J. A. Webb, former cashier of the bank, was probably fatally wounded, in a pistol fight in Webb's store here today. It is said business difficulties beginning at about the time Webb left the bank were responsible for the shooting.

Flee Complications.

AMERICAN COLONY LEFT IN GERMANY.

BREACH DISCLOSES HUNDREDS WHO SEEK SAFETY.

Students, Correspondents and Tourists Besiege Embassy to Secure Passports—Few will Remain to Await the New International Developments.

[BY ATLANTIC CABLE AND A. P.]

BERLIN, Feb. 7 (via London, Feb. 8, 5:45 a.m.)—The breach of diplomatic relations between the United States and Germany has developed the fact that there are some 400 native or naturalized Americans in Berlin, a large majority of whom have applied to the United States Embassy for passports permitting them to leave Germany for Switzerland or Scandinavia. About one-fourth of the total are Americans temporarily in Germany on business or study. The other three-fourths are other naturalized citizens or the children of such who rushed to the Embassy at the eleventh hour to secure papers establishing their status after the departure of the American representatives.

The list of native Americans who have applied for permission to leave Germany on the earliest opportunity includes Edward and Fred Lawrence of Chicago, Mrs. Olga Manes of San Francisco, Alfred Dellmann of California, Miss Mary Ethel McAuley of Pittsburgh, Miss Margery Winnewissen and Miss Blanche Slocum of Oak Park, Ill.; Arthur Henry Veneweyk of Milwaukee, Mr. and Mrs. Frederick W. King of Chicago, Dr. Selmar Isaacson of San Francisco, Mrs. Blandin A. Beck and son, Tiffin, Ohio; Mrs. Harriet Pope of Chicago, John W. Fallows of New York, Arthur W. Babies and family, Mrs. Elia Lehman and three children of Cleveland, Dr. Jacques Brokwitz of Philadelphia, Dr. J. Henry Phillips, wife and children of San Francisco, Mr. and Mrs. Jacques Mayer and three children of New York, Mr. and Mrs. Frederick W. Warren of Houston, Tex.; Mr. and Mrs. William Peck of Litchfield, Ct.; Mr. and Mrs. Hartwig Devizen of Indiana, Joseph Turn of Scranton, Pa.; Mrs. Henry Eusthis and mother, Mrs. Sawyer and sister, Meyer Max Lindeman of Philadelphia, Louis Lantz of New York, Oscar Pflug of Alabama, Carl S. Elliott of Philadelphia and Freemont Higgins of New York.

Those who plan to remain in neutral European countries are Mr. and Mrs. Wallinford Rigger of Alabama, in Denmark; Mr. and Mrs. Charles Marcus of New York, Mrs. Amelia Decourcey and Miss Geraldine Decourcey of Seattle, in Berne; Charles M. Dyar of Cambridge, Mass., in Stockholm; Dr. Lewis H. Marks of New Orleans, in Switzerland.

REMAIN IN GERMANY.

The list of those who have announced their intention to remain in Germany for the time being includes Miss Marian Walker, Miss Frances McIntosh of Wisconsin, Miss Marion Meeker of Indiana, Miss Viva Dillon of San Francisco, Dr. and Mrs. Arthur Davis, Dr. and Mrs. C. Decker of New York, Mr. and Mrs. L. Witsteen and daughter of Philadelphia, Mary Halliday of Los Angeles, Miss Hernbuster of New York, Miss Clara Willenbucher and five sisters of Washington, Miss Mary Schneider and Miss Clara Schneider of Albany, John Dudley of Washington, George S. Atwood and family of Massachusetts, Dorothy Isenberg of Honolulu, Miss Elizabeth King of Baltimore, Mrs. David Welsh and daughter Irene of Providence, R. I.; Dr. L. E. Mayer of Alabama, Mr. and Mrs. Sydney Biden of St. Louis, Conrad Hoffmann, Mr. and Mrs. Sam Fischer and daughter, William R. Steinway of New York, Mr. Koester of San Francisco, Miss Augusta Eisenheyner, State of Washington, and Dr. George Martin of California.

CORRESPONDENTS STAY.

The American newspaper correspondents are still lingering in Berlin, though the following applications have been made to leave on Ambassador Gerard's train: Carl W. Ackerman and family of Indiana, William C. Dreher and family of South Carolina, Oscar King Davis and family of New York, Philip M. Powers and wife of Boston, Raymond E. Swing of Chicago and Mr. Mencken of Baltimore.

Other correspondents, including James O'Donnell Bennett of Chicago, S. B. Conger and Cyril Brown of New York, Oswald Schuette and sister of Chicago, plan to remain for the time being and leave later for Copenhagen and Switzerland.

Secretary Grew of the United States Embassy has presented to the Foreign Office a long list of other Americans who have applied for permission to leave with Ambassador Gerard and whose applications have been approved by the Ambassador. The applications must, however, be passed upon by the German State Department.

MISS KOSTER STUDENT.

[BY A. P. DAY WIRE.]

SAN FRANCISCO, Feb. 8.—Miss Meta Koster, who is among the Americans who do not desire to leave Germany, is a sister of Frederick J. Koster, president of the San Francisco Chamber of Commerce. She and her sister, Mrs. Ines Dauer, went to Berlin three months before the war broke out to study.

FRANCE CONSERVES WHEAT AND FUEL.

[BY ATLANTIC CABLE AND A. P.]

PARIS, Feb. 8, 4:50 a.m.—A bill will be introduced in the French Parliament shortly providing for the addition of 15 per cent. of maize, rye or barley flour to wheat used for bread making. The stopping of the sale of fresh bread is also proposed.

The closing of the big department stores for two days a week is also under consideration as a matter to economize fuel.

MOLLY PITCHER'S FRIEND DEAD

[BY A. P. DAY WIRE.]

CARLISLE (Pa.) Feb. 8.—Mrs. Samuel Sipe, 104 years old, friend of Molly Pitcher of Revolutionary War fame, died here today. She was born in Switzerland, and had resided in Carlisle for a century.

The Mutual Life
Insurance Company of New York
34 Nassau Street, New York, N. Y.

In 1916

In the year ending December 31, 1916, the "Oldest Company in America"

Paid Policyholders a total of
$68,654,843.80

This sum exceeded the total amount received directly from policyholders by $6,748,758.97. During the year there was an increase of $27,201,221 in the amount of new insurance paid for, an increase of $51,259,159 in total insurance in force, and an increase of over $1,627,000 in the Company's contingency reserve, or free surplus. There were also substantial increases in assets, in reserves, in total income, and in total interest and rents.

Insurance in Force,	$1,687,797,276.00
Admitted Assets,	624,530,044.17
Net Policy Reserves	510,500,930.00
Total Income,	92,439,475.14
Total Disbursements,	82,848,003.21

The amount of new insurance paid for during the year, including dividend additions, was $175,377,932. If we include revivals and increase of policies in force, the total insurance paid for was $184,218,013.

Balance Sheet, December 31, 1916

ASSETS		LIABILITIES	
Real Estate	$ 19,687,733.79	Policy Reserve	$510,500,930.00
Mortgage Loans	110,647,026.79	Supplementary Contract Reserve	4,280,591.63
Policy Loans	88,515,436.98	Other Policy Liabilities	8,701,896.09
Bonds and Stocks	386,807,508.80	Premiums, Interest and Rents paid in advance	1,305,950.27
Interest and Rents due and accrued	8,615,834.35	Miscellaneous Liabilities	752,883.42
Premiums in course of collection	4,506,200.60	Taxes, License Fees, etc., payable in 1917	879,675.10
Cash ($3,849,145.87 at interest	4,383,965.63	Dividends payable in 1917	20,435,398.77
Deposited to pay claims	966,337.23	Reserved for Future Deferred Dividends	61,419,979.12
		Contingency Reserve	16,252,739.77
Total Admitted Assets	$624,530,044.17	Total Liabilities	$624,530,044.17

Los Angeles Branch Office,
H. E. MAXSON, Manager
528 Van Nuys Building.

SAY
Rich & Lee avre

Official

HILL ON SO... WON BY BRI...

Gain Whole of ... Take Prisoners

Italian Fire Silences ... teries of T...

German Airmen ... Raid Points in F...

[BY ATLANTIC CABLE AND A. P.]

LONDON, Feb. 8, 10:30 ... British troops have ... Saillisel, on the Somme ... France, according to an official ... munication issued today.

The report reads:

"We attacked this morning ... portant enemy position on the ... est point of Sailly-Saillisel, on the Somme front. We gained ... whole of our objectives and ... tured a machine gun and ... eight prisoners, including ... cers.

"Our capture of ... been followed up ... banks of the Ancre and ... progress has been made ... night we captured ... on the Beaucourt-... and south of the Ancre ... other hostile trench ... Grandcourt and our ... In these operations we ... further eighty-two ... ing one officer.

"The ground we have ... the Ancre since the ... represents an advance ... depth of nearly three ... mile on a front of ... miles.

"We also entered ... last night south of ... and brought back ... machine gun. A ... enemy were killed and ... bombed.

"During the night ... ing party near ... driven off by our ... reaching our lines. ... raid attempted against ... Bassee also was repulsed.

"Considerable artillery ... both sides continued ... tieres. We caused a ... in the enemy's lines.

"On the night of ... dropped bombs on ... drome with good effect.

"One German airplane ... stroyed yesterday in the ... and three others were ... damaged. One of our ... missing."

ITALIANS SILENCE ...

[BY ATLANTIC CABLE AND A. P.]

ROME, Feb. 8 (via London, 8 p.m.)—"Our ... lenced several enemy ... rious points on the front ... day's War Office report.

"In the Sugana Valley ... lent bombardment, the ... dawn yesterday ... attack upon one of our ... the right bank of the ... in its inception, by ... the combined action of ... and field batteries.

"A similar operation ... the enemy on the ... like result."

GERMANS IN ...

[BY WIRELESS AND A. P.]

BERLIN, Feb. 8 (via ... Several successful ... air squadrons are ... Overseas News Agency ... ment today. In the ... night of February 6, ... dropped 1550 kilograms ... on the stations at ... and Aveluy, north of ... also 350 kilograms on ... and station at Dour, ... being observed.

Raids by hostile ... card, Bushy and ... night and an attack on ... station at Douai, ... bombs were dropped, ... have been without ...

Four machines were ... air engagements on ... front February 6, ... and a fifth fell in ... Macedonian front.

A spirited bombing ... progress in the Somme ... says the supplement to ... statement tonight, which ...

"In the Somme ... temporarily strong ... partial engagements ... There is nothing of ... report from other ...

PARIS OFFICIAL ...

[BY ATLANTIC CABLE AND A. P.]

PARIS, Feb. 8, 10:40 ... official communication ... War Office tonight ...

"Spirited artillery ... place south of the ... Deniecourt and Lihons.

"In the Argonne, in ... Boland, we carried out ... German trenches ... bringing about three ... Nothing of ... elsewhere.

"Enemy airplanes ... tiles near St. Vincent ... civilians were ... wounded.

"Eastern theater: ... artillery fighting ... pronounced on the ... France-Italian front ... of Bojilla, and also at ... enemy has shown a ... along the whole front ... reconnaissance have ... at Kalendra, ten ... west of Seres.

"Several patrols have ... ating south of Lake ... advanced posts have ... and are before Verdar.

"Belgian communique: ... "Last night the Germans ... ed to enter the Belgian ... strong enemy party was ... post south of Dixmude ... ceived by infantry and ... fire. Our assailants ... the survivors retiring ... a dozen prisoners ... dead were left on the ... whom was an officer.

REGIMENT OF C... NEW YORK ...

[BY A. P. NIGHT WIRE.]

NEW YORK, Feb. 8.—... of convicts, recruited ... inmates of the state ... tions, will be ... ment should the United ... call for a volunteer ... to plans announced ... Burdett C. Lewis, ... correction.

Military training is ... ticed in one of the ... commissioner said. ... set up in the other ... The men would be ... ing.

...ROSS, FEVERISH ...HILD IS BILIOUS ...R CONSTIPATED

...k, Mother! If tongue is ...coated give "California ... Syrup of Figs."

...ery mother realizes, after giving ... children "California Syrup of ..." that this is their ideal laxative, ...ause they love its pleasant taste ... thoroughly cleanses the tender ... stomach, liver and bowels with... ...ripping.

...ten cross, irritable, feverish or ...s is bad, stomach sour, look at ... tongue, mother! If coated, give a ...oonful of this harmless "fruit ...ative" and in a few hours all the ...constipated waste, sour bile and ...sted food passes out of the ..., and you have a well, playful ... again. When its little system ... of cold, throat sore, has stom... ..., dirrohea, indigestion colic ...mber a good "inside cleans... should always be the first treat... given.

...ions of mothers keep "Califor... Syrup of Figs" handy; they know ...oonful today saves a sick child ...row. Ask your druggist for a ...ttle of "California Syrup of ..." which has directions for ... children of all ages and ...ups printed on the bottle. Be ... counterfeits sold here, so ...e fooled. Get the genuine made ...California Fig Syrup Company."

...OW-DOC ...ORE TREATMENT

...Healer. Takes out pain ...never applied. ...Use it three times."

...Send it to Your Friends.

...free copy of Southern California, an ...illustrated edition of the ... The most ... wrapped and ...ing.

Official Reports.

HILL ON SOMME WON BY BRITI

Gain Whole of Obje . Take Prisoners.

Italian Fire Silences teries of Teutons.

German Airmen Succe Raid Points in Fran

[BY ATLANTIC CABLE AND A. P.]

LONDON, Feb. 8, 10:55 p.m.—British troops have captured Saillisel, on the Somme front, France, according to an official communication issued tonight.

The report reads:

"We attacked this morning portant enemy position on the est point of Sailly-Saillisel the Somme front. We gain whole of our objectives and tured a machine gun and e eight prisoners, including t cers.

"Our capture of Grandc been followed up vigorously banks of the Ancre and co progress has been made. Du night we captured Railleuse on the Beaucourt-Miraumo and south of the Ancre ca other hostile trench lying Grandcourt and our old li In these operations we have further eighty-two prisoners, ing one officer.

"The ground we have ga the Ancre since the new p represents an advance of an depth of nearly three-quar mile on a front of more th miles.

"We also entered enemy last night south of Beu and brought back prisoners machine gun. A number enemy were killed and dug bombed.

"During the night an enem ing party near Gueudec driven off by our barrage reaching our lines. Another raid attempted southwest Bazuse also was repulsed.

"Considerable artillery act both sides continued near t tieres. We caused a large ex in the enemy's lines.

"On the night of February dropped bombs on an enem drome with good effect.

"One German airplane w stroyed yesterday in the air and three others were driv damaged. One of our mac missing."

ITALIANS SILENCE BATT

[BY ATLANTIC CABLE AND A.

ROME, Feb. 8 (via Londo p.m.)—"Our concentrated fi lenced several enemy batteries rious points on the front," day's War Office report.

"In the Sugana Valley, abo lent bombardment, the ene dawn yesterday attempted attack upon one of our posi the right bank of the Brenta in its inception, however, the combined action of our and field batteries.

"A similar operation a the enemy on the Frenta like result."

GERMANS IN AIR

[BY WIRELESS AND A.

BERLIN, Feb. 8 (via Sa Several successful raids by air squadrons are reported Overseas News Agency ment today. In one case night of February 4, a dropped 1550 kilograms of on the stations at Albert, and Aveluy, north of Albert also 250 kilograms on the and station at Dray, Engla being observed.

Raids by hostile airmas card, Bushy and Neuve C night and an attack on the station at Douai, in which bombs were dropped, are de have been without success.

Four machines were shot air engagements on the front February 4, the statem and a fifth fell in flames Macedonian front, north of L A spirited bombardment progress in the Somme sec says the supplementary st statement tonight, which w

In the Somme sector W temporarily strong fring partial engagements are r There is nothing of im report from other fronts."

PARIS OFFICIAL REP

[BY ATLANTIC CABLE AND A.

PARIS, Feb. 8, 10:35 official communication issu War Office tonight reads:

"Spirited artillery actio place south of the Somme Denicourt and Lihons.

"In the Argonne, in the Beland, we carried out a German trenches a surpri bringing about thirty pris Nothing of importance elsewhere.

"Enemy airplanes drop tiles near St. Vincent civilians were killed wounded.

"Eastern theater: For artillery fighting was pronounced on the Vard France-Italian front in the of Bojilla, and also at t enemy has shown a cert along the whole front reconnaissances have been at Kalendra, ten kilometers west of Seres.

"Several patrols have b ating south of Lake Prespa advanced posts have ret and are before Vestend.

Belgian communication:

"Last night the Germans ed to enter the Belgian strong enemy party was post south of Dixmude, but ceived by infantry and ma fire. Our assailants were the survivors retiring. We a dozen prisoners also. dead were left on the f whom was an officer.

REGIMENT OF CO NEW YORK'S

[BY A. P. NIGHT WIRE.]

NEW YORK, Feb. 8.— of convicts, recruited fr inmates of this city's pr tions, will be offered t ment should the Presid call for a volunteer army to plans announced here Burdett G. Lewis, comma correction.

Military training is to ticed in one of the city's commissioner said, and set up in the other t The men would be paid ing.

Now You Can Get

California's Finest Oranges

in Los Angeles

BEGINNING THIS WEEK, your fruit dealer and all other Los Angeles retailers can easily secure a sufficient supply of Sunkist Oranges to meet the demand for this uniformly good grade of fruit.

Most people expect to buy the finest oranges in Los Angeles. Now no one need be disappointed.

Sunkist

Uniformly Good Oranges

Uniform goodness in eating quality has made Sunkist Oranges famous throughout the east. They are luscious, juicy, and good in appearance. Serve them every day.

Dependable oranges—such as Sunkist can be ordered by telephone. Be sure you get them in the crisp tissue wrappers stamped with the word "Sunkist."

Your dealer will supply them.

California Fruit Growers Exchange. A Co-operative, Non-Profit Organization of 8000 Growers. Los Angeles, California.

S, FEVERISH D IS BILIOUS CONSTIPATED

Mother! If tongue is give "California Syrup of Figs."

ther realizes, after giving "California Syrup of this is their ideal laxative, love its pleasant taste cleanses the tender liver and bowels with-

tross, irritable, feverish or is bad, stomach sour, look at mother! If coated, give a of this harmless "fruit and in a few hours all the ted waste, sour bile and food passes out of the you have a well, playful When its little system cold, throat sore, has stom-stroubles, indigestion colic a good "inside cleans-always be the first treat-

of mothers keep "Californ of Figs" handy; they know today saves a sick child

Ask your druggist for a e of "California Syrup of which has directions for children of all ages and printed on the bottle. Be counterfeits sold here, so back. Get the genuine made Fig Syrup Company."

OF TEETH $5 (one tooth or whole set)..... $1.00
S.S. (Best)..... 4.00
(Best)..... 4.00
and Gold (Best)..... 5.00
(Best)..... 50c
Guaranteed for 10 Years
PRICE FOR ALL
dentist in Los An-ating high class dentistry reduced prices. A private, med-experienced opera-in this office for every modern equipment to insure to the best.
Nat. Bank. Co. and Thou-in Southern Cal.
ANIZATION
of nurses in my pre-owned many ad-comes to initiate
Dentist
in the right office.
Broadway
Hours, 8:30 a.m. and Day. Sundays, Arthur Foster This Dentists
444 So. Broadway

W-DOC TREATMENT

Relief. Takes out pain applied. of dress times."

Your Friends.

of mothers California, an illustrated edition of the wrapped and including

Rift in Clouds.

PEACE IS NEARER, SAYS BRITISH PEER.

VIEWS GERMAN UNRESTRAINT AS INDICATION OF DESPAIR.

Believes Approach of Economic Exhaustion has Driven Teutons to Proclaim Contempt of Neutral Opinion Thus Marking the Beginning of the End.

[BY ATLANTIC CABLE AND A. P.]

LONDON, Feb. 8, 2:30 p.m.—Viscount Bryce, formerly British Ambassador at Washington, gave to the Associated Press today his views on the current phases of the war. Speaking first of Germany's declaration of war zones and the menace to neutrals, he said:

"This is the first definite step that brings us nearer to peace. It looks like the beginning of the end. Up till now many thought the outcome of the war might be a draw, but now the German government, recognizing the approaching economic exhaustion, has become desperate and is resorting to desperate measures. Seeing no other hope of success, it is throwing over every remaining restraint of law and proclaiming its contempt of neutral opinion.

GOVERNMENT DESPERATE.

"It undertook the invasion of Rumania in the belief that victory there would startle the world, would appease discontent in Germany and enable it to dictate peace on its own terms. When the German armies scored success in Rumania the German government thought the time for dictating peace had come. This was its calculation. But the offer was made in a way which showed the terms were to be imposed by a conqueror, which would enable her to retain most of her ill-gotten gains. She ought to know the Allies could not possibly admit such terms. When the Allies unanimously rejected the offer because they knew it could not secure a durable peace, the German government grew desperate and determined to try desperate expedients. Hence these submarine threats which almost amount to a declaration of war against neutrals.

"We need not be surprised for the whole conduct of the German government has been of a piece. They began by invading Belgium, an innocent country with which they had no quarrel, merely to gain a military advantage. They slaughtered thousands of innocent Belgian civilians, men, women and children. They drowned innocent passengers and crews of passenger and merchant ships, many of them neutrals, 1200 on the Lusitania alone. They stood by and tacitly acquiesced in the plan of their Turkish allies to exterminate the whole Christian nation of Armenians with unheard of cruelties. And now they are carrying into slavery many thousand peaceful Belgian workmen who are driven by force to toil against their own country.

ONLY DEFEAT WILL DO.

"All these acts show absolute disregard not only of international law and treaty obligations but, what is far worse, scorn for the first principles of justice and humanity. This is what made us in England feel that no peace can be made with such a government until it has been defeated. It has put itself outside the pale of civilization, and the interests of civilization require that its methods be branded by defeat.

"Nothing less than defeat will do. Nothing less than defeat will show the German people that they must get rid of such rulers. What we in England have been hoping is that neutral nations, especially people like the Americans, which so often have shown respect for justice and humanity, will understand what it is we are fighting for. It is not a war for territory or trade, like so many wars which have gone before it. It is war for freedom."

CASH FOR DIVER CAPTORS.

[BY ATLANTIC CABLE AND A. P.]

PARIS, Feb. 8, 7 p.m.—The French Navy League has opened a subscription list to establish a fund for the reward of vessels capturing submarines. The navy league has contributed 10,000 francs.

SUGAR WORKERS STRIKE.

[BY A. P. NIGHT WIRE.]

PHILADELPHIA, Feb. 8.—Several hundred workers employed at three sugar refineries in this city are on strike for an increase in wages. They demand an increase from 25 cents an hour to 35 cents. Representatives of the companies said they could not grant the increase without raising the prices of refined sugar.

HAIR COMING OUT.

Dandruff causes a feverish irritation of the scalp, the hair roots shrink, loosen and then the hair comes out fast. To stop falling hair at once and rid the scalp of every particle of dandruff, get a 25-cent bottle of Danderine at any drug store, pour a little in your hand and rub it into the scalp. After a few applications the hair stops coming out and you can't find any dandruff.

ASK FOR and GET

HORLICK'S

THE ORIGINAL

MALTED MILK

Cheap substitutes cost YOU same price.

DRS. SHORES & SHORES

THE RELIABLE SPECIALISTS FOR MEN AND WOMEN

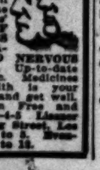

When you tell your troubles to a doctor, you want to know WHO HE IS, and that he is reliable and will treat you absolutely on the square. Look at Dr. Shores' record of 22 YEARS OF CONTINUOUS SUCCESS AS SPECIALISTS IN CATARRH, CHRONIC AND NERVOUS DISEASES. Low Rates, Up-to-date Treatment, Electricity, Etc. Medicines free to Patients. Health is your greatest asset. Get busy and get well. Consultation, Examination Free and confidential. Rooms 403-4-5 Lissner Building, 334 South Spring Street, Los Angeles. Office Hours, 9 to 5. Evenings, 7 to 8; Sundays, 10 to 12.

Toric Glasses $5.85

The highest quality Toric Compound lenses in 10-year gold filled frames, $5.85. Solid gold, $1.00 extra, including our thorough examination of your eyes. Glasses are the very best quality and don't let anyone tell you different.

Wagner Optical Co.

711 South Broadway

Ruthless.

GERMANY'S LATEST TOLL FROM FOES AND NEUTRALS

Sinking of Steamer Turino with Death of an American Fireman may Prove to be the Overt Act Which will Compel President Wilson to Assume Responsibility of War.

[BY ATLANTIC CABLE AND A. P.]

LONDON, Feb. 8, 1:32 p.m.—Lloyd's reports the sinking of the British steamship Hollinside, 2682 tons gross. The crew left the vessel in boats. The captain has been landed.

Lloyd's also reports the sinking of the British steamship Boynecastle, 245 tons gross, and the Swedish steamship Varing, 2296 tons.

SINK THE VEDAMORE.

[BY ATLANTIC CABLE AND A. P.]

LONDON, Feb. 8, 6:30 p.m.—The Lloyd's agency announces that the British steamer Vedamore has been sunk and that her crew has been landed.

The Vedamore left Baltimore January 25 for Liverpool. She was 451 feet long and of 4122 tons.

THREE MORE MISSING.

Lloyd's also announced that the British steamer Saxonian, the French steamer Yvonne and the Russian schooner Bampuhl are believed to have been sunk.

The Saxonian was a tank steamer. She left New Orleans January 16 for Queenstown. The Yvonne was a trawler.

BRITISH SHIP DAUNTLESS.

[BY ATLANTIC CABLE AND A. P.]

LONDON, Feb. 8, 1:32 p.m.—The sinking of the British steamship Dauntless of Newcastle is reported by Lloyd's. Six men of the crew of twenty-three have landed. Two of them have died and the other four are in a hospital.

TURINO IS SUNK.

[BY ATLANTIC CABLE AND A. P.]

QUEENSTOWN, Feb. 8.—The British steamer Turino has been sunk by a submarine. Her crew has been landed.

The Turino was a vessel of 2702 tons net. She sailed from Norfolk January 19 for Liverpool.

AMERICAN A VICTIM.

[BY ATLANTIC CABLE AND A. P.]

LONDON, Feb. 8.—An American negro fireman on the Turino, George Washington, was killed, according to a report received today by the American Embassy.

One of the survivors is Calvin Bay, an American citizen of Fillmore, Utah.

Washington was one of three firemen who were killed. According to the information received by the Embassy his wife is now in Liverpool. An effort is being made by the Embassy to find her.

Immediately after receipt of the word of the sinking of the Turino, President Wilson went to the State, War and Navy Building.

REFUGE FOR CREWS.

Statements by survivors of vessels recently sunk show that in one case a submarine operating in the war zone employed a steamer which it had seized as a place of temporary refuge for crews of other vessels attacked and sunk.

The survivors who told of this procedure were from the Norwegian sailing vessel Songelv and the Furness liner Turino. The captain and twenty-nine men of the latter were landed. His first engineer and three firemen were killed.

The crews of both vessels, the survivors relate, were on board an unnamed Italian steamer for two days. The German submarine used this Italian vessel, which it had armed and provided with a crew of six men, as a ship to stand by and receive the crews of sunken ships.

After the crews of the Songelv and Turino had been on board the Italian steamer for two days they were transferred to the British steamer Penmount, which was ordered to take them to port. The Germans also transferred from the submarine to the Penmount Capt. Smailes of the steamer Hollinside, who had been taken on board the submarine as a prisoner when his vessel was sunk. His crew of twenty-two were left in open boats, he reported, and still are missing. The intention of the submarine was to sink the Italian vessel before returning to Germany, according to survivors.

The sinking of the Turino and Hollinside already has been reported. The Norwegian ship Songelv of 2063 tons gross, had not been previously announced as sunk. She was last reported at Buenos Aires on November 18.

OBITUARY

Oskar Hansa.

[BY ATLANTIC CABLE AND A. P.]

LONDON, Feb. 8.—A Vienna dispatch says Reuter's Amsterdam correspondent announces the death of Rear-Admiral Oskar Hansa, commander-in-chief of the Austro-Hungarian navy. Death was due to pneumonia.

Robert M. Douglas.

[BY A. P. DAY WIRE.]

GREENSBORO (N. C.) Feb. 8.—Judge Robert M. Douglas, son of Stephen A. Douglas, died at his home here today, aged 68.

Inquiry.

WANTS TO KNOW LIMITS ON USE OF SUBMARINES.

[BY A. P. DAY WIRE.]

WASHINGTON, Feb. 8.—Senator McCumber (Rep.) of North Dakota introduced a resolution today to have the Secretary of State, if compatible with public interest, submit to the Senate the government's view of the limitations on the use of submarines demanded by the government from Germany as set forth in the diplomatic correspondence.

"I think it is not clear just what we hold the limitations of submarines to be in this war," said he. "As it was on the subject that we severed relations with Germany we ought to know as accurately as possible just what the government deems to be an infringement of international law to the end that we may avoid a conflict if possible and that other nations may be put on their guard as to what we believe to be a gross abuse of these subseacraft."

The resolution was not discussed, but may be called up tomorrow.

Opposes War.

(Continued from First Page.)

German pronouncement of February 1, official Washington looks upon the German action as having forced the severance of relations and brought this country to the verge of war, as having left 1,000,000 prisoners, for whom this country was caring, in a serious situation; and as having brought down on Germany the moral indignation of practically all the rest of the world.

CHANGE LOOKED FOR.

Immediate changes are looked for in England, first as to methods of fighting the undersea boats and second as to safeguarding the country against starvation. Whether better protection will be had by heavier armament of merchant vessels, convoy, provision of sea lanes, or a supreme attempt to root out the German fleet, are subjects of interested speculation.

DIVERSION OF BOATS.

Diversion of all Scandinavian trade from examination at Falmouth or other English ports to Halifax, already has been suggested in Scandinavian circles as a possible method whereby Danish, Norwegian and Swedish ships again could take to the high seas without having to run through the German zone.

The United States is willing to accord these efforts just as far as possible informally, as it is to American interest as well that trade between the countries be kept open. Whether England would consent to this diversion is uncertain, as it would be harder to control shipping to Scandinavia through Halifax than through a British port.

The last word received by the government from Ambassador Gerard was dated Berlin, February 5, at 7 p.m. He is now allowed to communicate here indirectly through Copenhagen and without code. The State Department communicates with him and the German government through the Spanish Foreign Office.

HYPHENATES WANT REFERENDUM FIRST.

[BY ATLANTIC CABLE AND A. P.]

HONOLULU (T. H.) Feb. 8.—Resolutions urging that Congress resort to a national referendum before making a declaration of war against any nation were adopted here last night at a meeting of the German-American Alliance. Speakers at the meeting declared that German-born citizens would be true to their oath of naturalization.

Asks Affirmation.

GERMANY SEEKING TREATY RENEWALS.

APPROACHES AMBASSADOR, WHO DECLINES TO ACT.

Washington Approves Attitude of Envoy—Seamen's Act Abrogates Old Provisions not Specifically Retained — Former Overtures Disregarded by Germany.

[BY ATLANTIC CABLE AND A. P.]

BERLIN, Feb. 8 (via London, 7:50 p.m.)—The German Foreign Office last night asked James W. Gerard, the American Ambassador, to sign a proposal reaffirming the treaties of 1799 and 1828. The Ambassador referred the government officials to Spanish and Swiss intermediaries.

WASHINGTON APPROVES.

[BY A. P. NIGHT WIRE.]

WASHINGTON, Feb. 8.—Ambassador Gerard's refusal to enter into any sort of negotiations with the German Foreign Office is approved by the State Department as the only possible course for him to pursue, in view of his status of a private citizen. Any communication from the German government regarding a treaty or any other subject would have to be carried out through the Spanish or Swiss diplomatic representatives in Berlin, who are looking after the interests of America in Germany.

The basis of the German proposition to reaffirm the old treaties which, among other things, provide that in case of war citizens of either country in the other's territory shall have nine months in which to dispose of their property and leave, is found in the fact that this course was necessary to continue the conventions in existence, is a result of the enactment of the seamen's act by Congress several years ago. That act terminated all treaties containing provisions in conflict with the new legislation for the protection of seamen. It was provided, however, that other sections of the treaty not relating to the sailors might be continued in force if the government with whom these treaties were made by the United States expressed the willingness to the exclusion of the objectionable matter.

Most of the governments approached consented to the alteration of their treaties. Germany was not invited to do so when the original propositions were made because of the pendency of the case of the destroyed American ship William P. Frye, involving the vitality of the old treaty of 1799 and 1828. Later on, however, the proposition was made to Germany to continue the treaties in amended form. There was no response and nothing more had been heard about the matter until news came that Germany now wanted to take the step necessary to keep the treaties alive.

There has been no announcement of the American government's attitude toward a formal reaffirmation of the facts. Officials already have made clear that the spirit of the treaties will be observed in the treatment of Germans in this country, though there is some disposition to oppose any exchanges with Germany on the subject.

MILLION FOR DEFENSE.

[BY A. P. NIGHT WIRE.]

ALBANY (N. Y.) Feb. 8.—A bill appropriating $1,000,000 for military preparedness purposes was signed by Gov. Whitman today.

Plotter's Toils.

(Continued from First Page.)

claimed: . "I am a woman without a country."

This is taken here to mean that extravagant promises had been made to her by Bopp and Von Shack, and that she is through with serving the German government. Her case has excited some pity, as she is known to be suffering from tuberculosis. She is regarded as simply the tool of unscrupulous masters.

Crowley also waived further appeal today and is ready to begin his two years' sentence. Crowley's attitude is that of one who feels that he has gotten off lightly and wants to be through with his punishment as quickly as possible.

VON BRINCKEN WITH VILLA.

Additional evidence is accumulating to show that Lieut. Von Brincken, German military attache and convicted felon, was engaged in conspiring against the peace of the United States in Mexico. He is accused of having been interested in munitions contracts for equipping Villa's bandits.

Rumors are in circulation here tonight that the government authorities are searching for two Germans who were formerly a part of the crew of the Hamburg-American steamer Graf Waldersee. They are reported to have been here since early in 1915 and to have suddenly disappeared.

Extreme care is being taken by the railroad companies in selecting the men who shall guard the tunnels and bridges of their overland route. No one who was not born in the United States, of English or Scotch descent, is accepted. Even those of direct Irish descent are rejected.

BOASTS OF ISOLATION.

Boasts were made here a short time ago that in case of trouble between the United States and Germany the Pacific Coast would be cut off from all communication, both by rail and by wire, with the East. The destruction of tunnels and bridges through the mountains was to be accompanied by cutting telegraph wires. As there are more than 500 miles of mountain fastnesses through which both the railroads and telegraph lines pass it would be an enormous task to keep both guarded. The wireless service between the Coast and the East has never been much more than an experiment.

BOPP AND AIDE GIVE FIFTY THOUSAND BAIL.

[BY A. P. NIGHT WIRE.]

SAN FRANCISCO, Feb. 8.—Franz Bopp, former German Consul-General, and Lieut. George Wilhelm von Brincken, under sentence for conspiring against American neutrality, put up $50,000 with the United States District Court today to save themselves from going to prison pending their appeal. Von Brincken's liberty was made possible when C. C. Crowley and Mrs. Margaret Cornell, convicted assistants, surrendered themselves, thus transferring $30,000 bail money.

Former Vice-Consul E. H. von Shack put up $25,000 yesterday, making a total of $75,000 supplied by patriotic Germans and sympathizing German Americans. All the defendants were out on $10,000 bail each until yesterday, when Judge William H. Hunt, in the United States District Court, declared that breaking off of diplomatic relations with Germany made increased bonds necessary.

Actual documentary filing of the bail for Bopp and Von Brincken will be accomplished tomorrow. Crowley will start for McNeil's Island then.

The News From South of Tehachepi's Top Country.

WIN SAFETY BY FIRE DRILL.

Blaze Breaks Out in Crown City School.

Sixteen Hundred March Out in Perfect Order.

Spontaneous Combustion Occurs in Pile of Papers.

[LOCAL CORRESPONDENCE.]

PASADENA, Feb. 8.—The efficiency of the fire drill at the Pasadena High School, which has been practiced frequently this year, was given a realistic test yesterday when fire started in the basement and 1600 pupils marched out of the building in good order in three minutes. The blaze started in the basement in a pile of waste papers which were to be sold for the benefit of the Red Cross Society.

After marching out of the building without confusion the students drew up in line on the lawn and watched the fire engines work. The blaze was discovered by A. M. Hunter, a janitor. Before the pupils were out of the building the library on the top floor, the auditorium, and other rooms were filled with smoke.

When the fire alarm was sounded the pupils supposed that it was a signal for a practice fire drill, but the smoke very quickly gave a touch of excitement to the exercise. The janitor detected the smoke coming through a ventilator in the library and quickly traced it to the basement when he found the papers ablaze. Paints and oils were stored in the same room.

Chief Clifford of the fire department believes that the fire started from spontaneous combustion. The fire was extinguished without serious damage to the building.

OFFERS PATENT.

Pasadena's boy inventor, Everett Twombly, 17 years old, has offered his wireless plant and apparatus and his personal service to the United States government in case of war. During the past seven months the youth when at home from high school has experimented on a wireless plant and succeeded in perfecting a successful apparatus. He is the son of F. E. Twombly of No. 270 Oakland avenue. Young Twombly has written to V. Ford Greaves, United States radio inspector, stating that his wireless plant and his services are available at any time the country needs them. He has requested copies of the army and navy codes so that he may prepare for eventualities.

CALL ISSUED.

The Pasadena chapter of the Red Cross Society has issued a call inviting graduate nurses to register at once. Following is an extract from the proclamation: "The Pasadena and Los Angeles chapters of the American Red Cross issue a call to every nurse between the ages of 25 and 40, who is a graduate of a hospital school affiliated with the A.N.A., to send in her name, address and telephone number to the Pasadena or Los Angeles chapter headquarters inside of five days. Application blanks for enrollment in the Red Cross nursing service will be mailed them, which they are requested to fill out and return in the next five days."

Over two hundred choice Japanese prints just received at Grace Nicholson's Pasadena Shop—also sixty beautiful old Chinese paintings for collectors and decorators.—[Advertisement.

Foothill properties. H. L. Hayman, La Canada.—[Advertisement.

Hotel Vista del Arroyo, Pasadena. —[Advertisement.

RANCHERS ORGANIZE FOR FIRE INSURANCE.

[LOCAL CORRESPONDENCE.]

BEAUMONT, Feb. 8.—A corporation to be known as the Riverside County Farmers' Mutual Fire Insurance Company is being organized by a number of residents of the principal communities of the county. The company proposes to insure farm property and isolated parcels of city property only, and will confine its business to risks within the boundary of the county. Nine directors are to be elected. N. P. Mader has been chosen as the Beaumont member of the board. It is planned to have every section of the county represented in the directorate. A. E. Cox and Charles P. Carl, both of Hemet, are respectively chairman and secretary of the Organization Committee.

PRESIDENT REPLIES.

A reply from President Wilson to a letter recently sent him by the North Main-street Improvement Association, pledging its support in his peace programme, was received yesterday by Mrs. B. F. Groves, secretary of the organization. In this the President expresses the profound sense of gratitude and encouragement he has derived from the country's generous response to his peace message.

El Centro.

IMPERIAL ELECTION.

LeRoy Holt Re-elected as Director After a Very Spirited Contest. John S. Loufborrow Chosen for the Position of Assessor and Collector.

[BY DIRECT WIRE—EXCLUSIVE DISPATCH.]

EL CENTRO, Feb. 8.—Present officers of the Imperial Irrigation District were returned to duty at the annual election held in Imperial Valley yesterday. There were spirited contests in the case of director of the El Centro district, in which LeRoy Holt, incumbent, and C. M. Berry contested for the place, the former winning, and in the offices of collector and assessor and treasurer.

The election of district officers is the most important election held here because of the power wielded by the officials of the district in the control of the water situation. Stability of the irrigation system is more assured through the return of the old officers.

The results in thirty-three out of forty precincts throughout the county give the following:

For director, El Centro district—LeRoy Holt, 953; C. M. Berry, 413.

For collector and assessor—John S. Loufbourow, 1078; W. Lambert Hill, 490; Will M. Hodge, 332; Jasper D. McCary, 232; Fred E. Place, 138.

For treasurer — R. H. Maddux, 1365; W. B. Sawyer, 715; William Sea, Jr., 89.

Other directors, who had no opposition, were elected as follows: F. S. Nickerson, J. M. Edmunds, C. D. Manning and R. D. McPherrin.

Riverside.

SUGGEST NEW PARK.

Movement Started for Incorporating San Jacinto Mountains in a New National Park, so as to Preserve the Natural Palm Groves.

[BY DIRECT WIRE—EXCLUSIVE DISPATCH.]

RIVERSIDE, Feb. 8. — A movement looking to the formation of a national park, to comprise Palm Springs Canyon, Andreas Canyon and Cathedral Canyon, with their natural palm groves, and the equally-romantic San Jacinto Mountain country, was launched by the Board of Supervisors.

A preliminary appropriation of $50 for the purpose of securing photographs of this interesting portion of Riverside county was made by the board, following an eloquent presentation by County Superintendent of Schools Raymond Cree of the importance of inaugurating such a movement.

The Santa Rosa Indian reservation is included in the proposed park, the formation of which is urged for the reason that the rare palm groves and numerous priceless relics of this section need Federal protection from vandalism that has already played sad havoc in this unique corner of the world.

ITALIAN MUSICIAN GOES TO JAIL.

[LOCAL CORRESPONDENCE.]

RIVERSIDE, Feb. 8.—Don Pasquale, a picturesque Italian musician, who had the entree to many prominent musical homes during his short stay in the city, was bound over to the Superior Court to answer a grand larceny charge. His friends turned out in force for the preliminary hearing on the charge of stealing a violin from A. Kretschmann, who testified that the instrument had been in his family for fully 135 years. Some of the ladies present did fancy work while the hearing progressed.

In default of $1000 bail the musician went to jail, testimony that the instrument was worth considerable money resulting in the charge being more serious than that of petty larceny.

NEW CEMENT DUST CASE IS STARTED.

[BY DIRECT WIRE—EXCLUSIVE DISPATCH.]

RIVERSIDE, Feb. 8.—The Riverside-Portland Cement Company is defendant in another cement-dust case, which was commenced in the Superior Court here Tuesday. Edith S. Lewis alleges her orange grove of 8.13 acres has been damaged to the extent of $4000 by a fall of cement dust and solid matter amounting to many tons each year since June, 1912. Damage is further attributed to dynamite explosions, which make her property an undesirable place of residence, she says. The Governor has appointed Judge Milton Farmer of Kern county to hear the case, which will be defended by State Corporation Commissioner Carnahan.

BELT CATCHES AND KILLS OILER.

[LOCAL CORRESPONDENCE.]

BISHOP, Feb. 8.—John McNichols, No. 235 West Forty-first street, Los Angeles, was caught in a belt and killed in the big mill of the Tungsten Mines Company. He was mangled and death was instantaneous. Mr. Lang was an oiler and was formerly a mine foreman. His widow lives in Los Angeles and a son is employed at Lang.

Long Beach.

UNKNOWN WOMAN JUMPS OFF PIER AND DROWNS.

[BY DIRECT WIRE—EXCLUSIVE DISPATCH.]

LONG BEACH, Feb. 8.—An unidentified woman, apparently in ill-health, jumped from the end of the Campbell pier here this afternoon and committed suicide. Indications are that she had also swallowed poison before leaping to her death.

Pleasure seekers on the pier noticed the woman's act, but before help could be secured she had drowned. A bather swam out through the breakers, tied a rope around the body and pulled it in.

The victim is apparently from Pasadena, as a return trip ticket to the Crown City, dated today, was found in a pocketbook in her coat pocket, together with a silver dollar and a 1-cent piece.

Apparently about 35 years old, the woman was dressed in a long gray coat, blue flannel waist, red overskirt, two pairs of hose, two suits of underwear and four corset covers.

She is five feet nine inches in height, has chestnut hair and two lower gold crowned teeth.

A description has been sent the Pasadena police. The body is being held at the Hammond & Anderson undertaking parlors pending identification.

El Centro.

LYTLE GETS LONG TERM.

Acid-thrower Given Twenty-two Years.

Judge Denounces Act in Very Vigorous Terms.

Prisoner Appears Calm and Unruffled.

[BY DIRECT WIRE—EXCLUSIVE DISPATCH.]

EL CENTRO, Feb. 8.—The heaviest sentence ever given any person for throwing acid in this State for many years was imposed on B. C. Lytle today, the defendant being given a term of twenty-two years in Folsom prison for casting caustic acid on the face of Thomas C. Potts, a Holtville druggist.

Superior Judge Franklin C. Cole scathingly denounced Lytle's act, stating that it was premeditated, brutal, stealthy and the result of long planning. Lytle must serve twelve years for the first acid throwing, and ten years for the second.

Lytle was seemingly little affected by the sentence. After the judge delivered it, he stooped to whisper this question to his attorney, Joseph F. Seymour, Jr.: "Does the second sentence come right after the first?"

Mrs. Lytle, dry-eyed, bowed her head in shame as the heavy words fell upon her ears. Potts, smiling broadly, ejaculated: "Good, but I wish it was heavier."

Outside the door, Miss Cecelle Smith, the pretty young woman who was the prize for whom Lytle strived when he attempted, it was charged, to mar Potts's beauty, met Potts and the two saluted each other joyously.

Attorney Seymour gave notice of an appeal. This morning he made a motion for a new trial on twenty-six different grounds, but this was refused.

Alhambra.

A TE AN ORANGE, THEN HAD A FIT.

RANCH COMMUNITY EXCITED OVER ONE MAN'S ILLNESS.

City Council Asked to Place Red Lights upon the Trees Now Growing in the Middle of the Street—Beefsteak Causes Fire in a Kitchen.

[LOCAL CORRESPONDENCE.]

ALHAMBRA, Feb. 8.—The thickly-settled section surrounding the R. H. McDonald ranch was thrown into excitement when it was reported that Edison Kennedy, employed by the Pacific Light and Power Corporation, had taken arsenic with intent to commit suicide.

A telephone message was sent in for Dr. Wilcox, who hurried to the McDonald ranch to find Kennedy in paroxysms. An antidote for the poison was at once administered, but further investigation led the doctor to believe that Kennedy had an epileptic fit. Kennedy was taken to the County Hospital, where he is recovering. He says he ate an orange before sitting down to his lunch and that it tasted bitter and he believed he had been poisoned. Kennedy is about 25 years old, has a wife, and occupies the McDonald house. A. E. Anderson is foreman of the ranch and lives in the same house.

RED LIGHTS ON TREES.

On account of an autoist running into a tree in the middle of South First street the other evening the Civic Committee of the Woman's Afternoon Club have asked the City Commission to have red lights placed on all trees in the middle of the streets. The committee also asked for better enforcement of the speed ordinances, cases being referred to where human life has been endangered by autoists speeding fifty miles an hour on several of the more prominent thoroughfares in the city.

The grand jury having condemned Alhambra's City Jail it has been remodeled, giving more light and ventilation, with the result that the city bastile is now modern in every respect.

BEEFSTEAK CAUSES FIRE.

A fire alarm called the fire department to South Palm and Lemon streets, where a beefsteak on the kitchen fire caused so much alarm that a hurry call was sent in. On account of the high cost of beef an effort was made to save the steak, which was not insured.

At a meeting of citizens held recently it was decided to reorganize the Alhambra Chamber of Commerce. A committee will be named at a later meeting to frame a constitution and bylaws in line with other organizations, combining the work of the Business Men's Association and the Chamber of Commerce. For the past few months the Alhambra Business Men's Association has been looking after public matters that rightfully belong to the Chamber of Commerce and these duties will be transferred to the new organization.

R. S. Brydon, member of the Board of Education, has resigned and will move to San Dimas. At a meeting of South Alhambra citizens at Ynez school last evening J. T. Barkelew of Monterey Park was selected as Brydon's successor and a committee will present his name to the board for acceptance to fill the vacancy.

A crowd of Alhambra citizens went to Sierra Madre last evening to attend a meeting of the San Gabriel Valley Associated Chambers of Commerce, where they enjoyed a splendid banquet at the Woman's Club. Those in attendance from here were: G. C. Marshall, H. H. Hammond, V. Woodbury, S. Higginbotham, H. J. Kimmel, E. A. Neiger, O. P. Baldwin, A. B. Gates, S. D. Crow, W. F. Middleton, W. M. Northrup and F. O. Thomson.

President Wilson's Inauguration

at Washington, D. C., is an event of world interest. THE WASHINGTON, D. C.-SUNSET ROUTE, California to Washington, D. C., in four nights in through sleeping cars, via El Paso, New Orleans, Montgomery and Atlanta. Route of the "Sunset Limited," "New Orleans and New York Limited." Stopovers permitted. T. F. Pilsbury, Agent, 600 South Spring street. Broadway 2901 and F5821.

Last-minute Service

is not always satisfactory. Telephone your Sunday ads to The Times Friday or early Saturday.

RACE WITH DEATH FAILS.

Sister Crosses Mountains to be at Bedside Before End But Auto Breaks Down.

[LOCAL CORRESPONDENCE.]

BISHOP, Feb. 8.—Death won as sad and thrilling a race as ever was run, when Miss Anne J. Nelligan, 24-year-old instructor in the Bishop Union High School, who was stricken ten days ago with pneumonia, passed away at 4 o'clock this morning. At the very hour when the summons came Miss Florence Nelligan, a sister of the deceased, was trudging through the snow forty-four miles away, hoping against hope to see her sister alive.

Leaving her home in Lida Valley, the sister, accompanied by three experienced drivers, started in a high-powered machine to make the seventy-six mile trip. After traveling eleven hours a broken axle forced them to abandon the car and make a six-mile walk to the nearest toll house. There the party obtained an available team and, driving to Big Pine, exchanged it for the Sheriff's car, in which they finished their journey.

When Miss Nelligan arrived her sister had been dead five hours.

Santa Monica.

BLUE BIRDS GATHER.

Santa Monica Canyon Almost Filled with the Dainty Little Birds, While the Bushes are full of Other Varieties—Strange and Interesting Sight.

[LOCAL CORRESPONDENCE.]

SANTA MONICA, Feb. 8.—Those looking for objects of interest should visit the Santa Monica Canyon any of these fine days and observe the blue birds that are assembled where the little stream that comes from among the green hills enters the ocean.

The dainty little blue birds are in thousands scattering over the sandy slope, feeding upon the insects and seeds, and flitting about, chirping their contentment. When thirsty the birds visit the rivulet among the bushes, but most of the time is spent on the sand.

No other place along the edge of the sea have these birds been noticed in such great numbers. Within the canyon proper is also a very pleasing place to walk at the present time. The little stream attracts the bush birds in great variety and their varied voices give a strange air of wildness to the place where summer has already come and myriad butterflies are abroad in the warm sunlight among the new-born leaves.

Newport Beach.

READY TO LET JETTY CONTRACT.

ENGINEERS NOW GOING OVER SPECIFICATIONS.

Bidders Must be Able to Deliver Five Thousand Tons of Rock Each Month—Project Fifteen Hundred Feet Long Requiring $100,000.

[LOCAL CORRESPONDENCE.]

NEWPORT BEACH, Feb. 8.—The Board of Trustees and the Harbor Commission of this city have been engaged during the past week with the engineers in going over the specifications which will be made the basis for the bidding for the contract for the construction of the municipal jetty at the entrance of Newport Harbor.

At the outset it is clearly seen that only the contractors who are capable of delivering 5000 tons of rock or more a month will be considered, for the rapidity with which the rock is dumped, particularly in laying the foundation, is vitally essential to prevent scouring before the core of mixed rock is put in to protect the "blanket."

The material may be brought from the Los Angeles quarries on Catalina Island, or from the inland quarries of Decker, Casa Blanca or Corona, all of which have a capacity sufficient for the city's needs.

The length of the jetty will be about 1500 feet, the width at the top being ten feet and four feet above the water at high tide, with a ten-foot elevation at low water. The wall will slope outward at the bottom, the basic angle being 45 deg. When completed the structure will contain approximately 45,000 tons of rock and will cost $100,000.

BEAN CONTRACTS ARE SOARING.

[LOCAL CORRESPONDENCE.]

OXNARD, Feb. 8.—Local bean brokers are receiving inquiries for two weeks' options on large quantities of limas. One offer was for 1000 tons. No quotation was made, the local broker saying the inquiry came from some speculator who wanted to make money in the event of war with Germany.

There is considerable business in future bean contracts in the county, a number of contracts having been written at $6.60 to $6.80, for next season's limas.

BANKER GOES TO HONOLULU FOR JOB.

[LOCAL CORRESPONDENCE.]

REDLANDS, Feb. 8.—Karle Morgan, who has been with the Redlands National Bank here for two years, yesterday received a telegram offering him the post of assistant cashier of the Hilo Bank in the Hawaiian Islands. He will leave on February 20 to take up his work there, for Mr. Morgan has accepted the place offered.

SAN FERNANDO VALLEY CEMETERY.

[LOCAL CORRESPONDENCE.]

ZELZAH, Feb. 8.—A public meeting was held last evening at the Zelzah schoolhouse to consider the feasibility of establishing a cemetery at this or some other central point for the use of the entire San Fernando Valley.

San Fernando, Van Nuys, Marian, Owenmmouth, Chatsworth, Calabasas and other portions of the valley will send representatives to confer with the local Chamber of Commerce on the proposition. The matter has been under consideration for some time and was brought to a point where immediate action is necessary by the burial of the 9-year-old daughter of Mr. and Mrs. M. L. Ulleusvang of this place on the property of her parents on Monday of this week.

San Diego.

SOCIETY WOMEN TO POSE IN TABLEAUX.

ANNUAL CHARITY BALL AT HOTEL DEL CORONADO.

Mrs. Claus Spreckels will Appear as "La Glaneuse" by Sir Joshua Reynolds—Ball is Given as a Benefit for the Children's Home. Cruiser Pittsburgh in Port.

[LOCAL CORRESPONDENCE.]

SAN DIEGO, Feb. 8.—Tableaux vivantes posed for by well-known society women will be the feature of the eighth annual charity ball to be given for the benefit of the Children's Home tomorrow night at the Hotel del Coronado.

Sargeants, Gainsboroughs and other famous canvases will be represented, according to Mrs. Homer C. Oatman, who is chairman of the committee in charge of the affair.

Mrs. Claus Spreckels will be "La Glaneuse," by Sir Joshua Reynolds, while Miss Marguerite Caperton will make a charming "Boy with the Rabbit," by Sir Henry Raeburn. Other pictures will be portrayed by Mrs. Max Fleischmann of Cincinnati, Mrs. Boalt Savage, Miss Katherine Richards, Miss Marjorie Dilworth, Mrs. Luther Kehnett, Mrs. Raymond Morris and others.

PITTSBURGH ARRIVES.

The cruiser Pittsburgh, which is scheduled to relieve the San Diego as flagship of the Pacific fleet, arrived in port today from Bremerton via San Francisco.

Admiral W. B. Caperton said he has set no definite date for transferring his flag from the San Diego to the Pittsburgh, prior to the break in diplomatic relations between Germany and the United States, the San Diego was scheduled to go to the Mare Island navy yard February 18, to be placed in first reserve.

It now is believed the ship will be kept in active service.

BIG PERCENTAGE.

[LOCAL CORRESPONDENCE.]

SANTA MONICA, Feb. 8.—Out of fifty pupils who completed the grammar school work in the local schools today, 92 per cent. will attend the High School, according to Supt. H. M. Babbok. The class will take up the high school work soon.

HIGH COST KNOCKS OUT SWIMMING POOL.

[LOCAL CORRESPONDENCE.]

REDLANDS, Feb. 8.—Old Hy Cost of Living has struck the city of Redlands, not as a whole in this instance, but as a government, and as a result the "kids" will be deprived of a municipal swimming pool during the hot summer months. The oil barons in the East have boosted their prices until now it will cost about twice as much to oil the streets as it did last year.

Two years ago the city of Redlands contracted for oil to be used in street repairing and paving at the rate of 80 cents. Last year the price had gone up to $1.05, but when the City Engineer's department asked for estimates this year the price was quoted as $1.98, a raise of almost 100 per cent.

There is a certain amount of paving and repair work that must be done every year and this is no exception. But the price of oil will make this work cost about $8000 more than was expected and as a result no concrete swimming pool will be built at Sylvan Park this summer as planned. Several other improvements planned for the parks will have to go "by the boards" this year. No more work on the streets will be done than is absolutely necessary as the city will not purchase more oil than needed at this price.

SICKWOMANHAD CRYING SPELLS

Restored to Health by Lydia E. Pinkham's Vegetable Compound.

Enhaut, Pa.—"I was all run down and weak inwardly. I had female troubles and nervous feelings and my head bothered me. I would often have crying spells and feel as if I was not safe. If I heard anyone coming I would run and lock the door so they would not see me. I tried several doctors and they did not help me so I said to my mother 'I guess I will have to die as there is no help for me.' She got me one of your little books and my husband said I should try one bottle. I stopped the doctor's medicine and took Lydia E. Pinkham's Vegetable Compound. It soon made a change in me and now I am strong and do all my work."—MRS. AUGUSTUS BAUGHMAN, Box 86, Enhaut, Pa.

Why will women continue to suffer day in and day out and drag out a sickly, half-hearted existence, missing three-fourths of the joy of living, when they can find health in Lydia E. Pinkham's Vegetable Compound?

If you would like free confidential advice address Lydia E. Pinkham Medicine Co., Lynn, Mass.

Classified Liners.

AGATE TYPE ONLY.

Accepted subject to the following rates and rules:

Rates: The rate for inserting Want Ads in the Daily Times is 1c per word each insertion; in the Sunday issue, 1½c per word each insertion and to each non-consecutive insertion, 25c; except under the following classifications, the rate for which is 2c per word daily, 2½c per word Sunday, minimum charge, applicable to a single insertion, and to each non-consecutive insertion, 30c daily, 35c Sunday: "Society Meetings," "Personals," "Special Notices," "Church Notice," "Miscellaneous," "Stocks and Bonds," "Money to Loan," "Salary and Chattels," "Physicians," "Medical," "Detectives," "Instructions," and "Baths and Massage."

An extra charge of 25 per cent. is made for the use of capital letters.

Minimum space for classified advertisements ordered for more than one insertion, 14 words. White spaces and dashes are charged for on the basis of seven words to a line.

Ads set solid are counted strictly by the word. For paragraphed or lined-up matter set in caps, estimate five (5) average words to a line. Not set in caps, estimate five (5) average words to the first line, and eight (8) words to each line following. In this kind of advertising the actual number of words set solid is counted, and eight (8) words added for each unlined line.

The Times reserves the right to classify all advertisements under appropriate headings.

The Times cannot guarantee accuracy or assume responsibility for errors of any kind occuring in telephoned advertisements.

The Times will not be responsible for more than one incorrect insertion of any advertisement entered for more than one time.

Errors not the fault of the advertiser, which clearly lessen the value of an advertisement, will be rectified only by republication without further charge, on presentation of receipt within five days after insertion. No allowance will be made where the error does not materially affect the sense or purpose of the advertisement.

No adjustment will be made for advertising items not affected by an error or errors which may occur in other items in the same advertisement.

Advertisers should retain receipts given by The Times as proof of payment. Claims will be made to be rectified without them.

The Times will not accept phone or verbal orders to discontinue or change "till forbid" advertisements.

Telephone orders to discontinue advertising in The Times are accepted in the order of their receipts, and in each instance the number of the order is given to the advertiser, who should make a record thereof. In case of dispute no charge for advertising will be rebated unless the "stop order" number is presented to The Times by the advertiser.

The Sunday circulation of The Times exceeds 100,000 copies, and more "liners" are regularly printed in its columns than in the five other Los Angeles newspapers combined.

Telephone your want advertisements, Ring up "The Times," Main 8200; Home 10391, any time of day or night, and secure prompt and careful attention.

The Times does not knowingly accept objectionable advertisements of any kind or character—medical, whisky, furt, lottery, "get-rich-quick." It uses every reasonable precaution to keep its advertising columns free from objectionables. This is a guaranty of protection to its readers, as well as to its legitimate advertising patrons.

INSTANT SERVICE FOR TIMES PATRONS.

For the convenience of persons who may desire to reply to "blind" advertisements, printed in The Times, send communications to this newspaper and have such letter advertisements inserted, bronze letter boxes have been placed in various downtown buildings for the purpose indicated.

Collections will be made from these boxes every hour.

Each piece of advertising copy must contain the name and address of the advertiser, number of insertions and heading under which it is desired that the announcement be printed.

The boxes are located as follows:

BRYSON BLOCK, 145 S. SPRING ST. (Lobby near elevator.)

BROADWAY CENTRAL, 420 S. BROADWAY. (Lobby near elevator.)

BUMILLER BLDG., 630 S. BROADWAY. (Lobby near elevator.)

COLUMBIA TRUST BLDG., 312 W. THIRD ST. (Lobby near elevator.)

DELTA BLDG., 426 S. SPRING ST. (Lobby near elevator.)

GARLAND BLDG., 257 S. BROADWAY. (Lobby near elevator.)

GERMAIN BLDG., 224 S. SPRING ST. (Lobby near elevator.)

GRANT BLDG., 355 S. BROADWAY. (Front of elevator.)

HIGGINS BLDG., SECOND AND MAIN STS. (Lobby near elevator.)

H. W. HELLMAN BLDG., FOURTH AND SPRING. (Near elevator, Fourth-street lobby.)

HIBERNIAN BLDG., FOURTH AND SPRING STS. (Lobby near elevator.)

I. W. HELLMAN BLDG., 121 S. MAIN ST. (Next to U. S. mail box.)

L. A. INVESTMENT BLDG., 756 S. BROADWAY. (Lobby near elevator.)

LANKERSHIM BLDG., 126 W. THIRD ST. (Lobby near elevator.)

LAUGHLIN BLDG., 315 S. BROADWAY. (Next to U. S. mail box.)

MARSH-STRONG BLDG., 9TH, SPRING & MAIN. (In elevator shaft No. 4.)

MASON BLDG., FOURTH AND BROADWAY. (In lobby.)

MERCHANTS TRUST BLDG., 207 S. BROADWAY. (Beneath U. S. mail box.)

O. T. JOHNSON BLDG., FOURTH & BROADWAY. (Lobby near elevator.)

PACIFIC ELECTRIC BLDG., 608-610 S. MAIN ST. (Lobby near elevator.)

C. WESLEY ROBINSON BLDG., THIRD & MAIN. (Lobby near elevator.)

SAN FERNANDO BLDG., 256 S. MAIN. (Lobby near elevator.)

The locations of additional boxes will be published as they are installed.

Main Office, First and Broadway.
Spring St. Branch, 619 S. Spring st.
Hill St. Branch, 723-725 S. Hill st.

TODAY'S VARIED OFFERINGS—Covering a Wide Range.

TURKISH Baths for Women—The handsomest Turkish Baths for Women opened by Mme. Lemhoula on East Fourth street, Los Angeles; really fill a long-felt want. There is nothing quite like it in the United States. Only select patronage is invited. Pay us a visit. Only second door off Main. Mme. Lemhoula Co., 130 East Fourth street, Los Angeles, Cal.

ONE Week Free Trial. Quick relief for Kidney, Bladder, Prostate Troubles. 404 San Fernando Bldg., 4th, Main.

SPECIAL NOTICES—

CLASSIFIED ADVERTISEMENTS—Classified ads received in the office of Sunday's Times will be printed under the heading of "Too Late to Classify" if not received before 8 p.m. Saturday.

HEALTH! HEALTH! HEALTH! Many so-called incurables and chronic sufferers instantly healed by method practiced by S. RASTIER, D.S., 967 S. Grand ave. Home F1009. Treatments by appointment.

BETTER EARLY THAN LATE—Telephone your Sundays ads. to The Times Friday or early Saturday.

ORIENTAL BATH PARLORS, ELECTRIC CABinet sweats, vapor, Swedish massage. 22 Klar ave., Long Beach. Sunset 1124.

LOS ANGELES INSTITUTE OF NATURAL THERAPEUTICS, 317 West Third st. Phone A5450.

FOR QUICK ACTION DROP ANSWERS TO Times "Liners" in Times' letter boxes in downtown office buildings. The locations of the boxes are printed in the first column of The Times "Liner" section.

PERSONAL—Business.

PERSONAL— PROF. MURDOCK, The Master Mind of PSYCHICS.

Prof. Murdock's advice is sought by bankers, brokers, business men and those seeking safe and sure investments. He has brought success and wealth to untold numbers. From every walk in life they come to consult this noted man, and all marvel and bear witness to his wonderful PSYCHIC POWERS. His readings are only 50 cents and one dollar and he can be consulted daily at his residence, 8TH AVE. AND 64TH ST. Hours 10 a.m. to 6 p.m. Take Grand avenue car marked Mesa Drive.

Telephone Home 70436; Vermont 702.

PERSONAL—PERSONAL— MRS. MASSON, the noted palmist of London, Eng., may be consulted at 572 S. SPRING ST. Her lifelike delineations of character, conscientious and reliable hand readings from one of the foremost palmists of the day. HIGH-CLASS PATRONAGE SOLICITED.

PERSONAL— REV. BROWN, Come to this wonderful medium. See him first and make no mistake. 1812 OAK, corner W. Washington, first house north.

FEE 50C.

PERSONAL—A GENTLEMAN GOING TO SAN Diego by auto will take one passenger for company, no charge. Address B, box 447, TIMES-SPRING ST. BRANCH.

PERSONAL—HELP US SERVE YOU by telephoning your Sundays ads. to The Times Friday or early Saturday.

BUSINESS ANNOUNCEMENTS—

FOR YOUR EYES. Dr. George Mayerle, the famous expert optician and eyesight specialist, guarantees a most thorough scientific eye examination for children or adults; 25 years' exclusive eye practice. NO EXPERIMENTING. Call at 552 S. BROADWAY. Upstairs. If RELIABLE Mayerle's glasses relieve eye strain and freshen your vision.

NOTICE— CLASSIFIED REAL ESTATE ADVERTISEMENTS in the Sunday Times must be received before 5 p.m., Saturday. Classified "Want ads," etc., will be accepted until 11 p.m., Saturday.

LAST MINUTE SERVICE— is not always satisfactory. Telephone your Sunday ads. to The Times Friday or early Saturday.

WHEN YOUR ROOF LEAKS, DON'T FOOL WITH amateurs. Consult an expert. PACIFIC COAST EVERSWEAR ROOFING CO., 215 Franklin st. A9208.

MOVING PICTURES MADE TO ORDER FOR ADVERTISING, COMMERCIAL AND OTHER PURPOSES. GORHAM STUDIOS, WILSHIRE BLVD.

25c — SUITS SPONGED AND PRESSED — 25c Cleaned and pressed, 50c. You must bring 'em to 807 WEST SEVENTH ST.

CALIFORNIA CESSPOOL CLEANING CO., 404 N. Commonwealth ave. 590107; Wilshire 1312. We pump flooded basements.

FERTILIZER FOR LAWNS AND FLOWERS. Phone GEO. SCHORNICK, 131 S. Hicks. 41536. Boyle 1055.

WATCHES CLEANED, 50c. MAIN SPRINGS 50c. Guaranteed one year. UNIQUE JEWELRY SHOP, 331 W. Fifth st.

HAVE YOUR CEMETERY, MARBLE OR GRANITE lettering done by us. All work guaranteed. FRANK LONG, 1314 S. Broadway. Phone 21697.

BUSINESS LETTERS TYPEWRITTEN 10 CENTS page, public stenographers, 706 FERGUSON BLDG., Third and Hill.

SCENARIOS, STORIES TYPED AND REVISED; first-class stenographic work. PUBLIC STENOGRAPHER, 910 Title Guarantee Bldg. F6001.

CHIMNEY SWEEPING, $1; FURNACE CLEANING, $1; repair furnaces, stoves, CAMPBELL the furnace man, BROADWAY 4404.

CIGARS—7-50—4, 10 CENTS, DEXTER, 9 points. GILE, 200 S. Main. Lobby Kerckhoff Bldg.

SCENARIOS DEVELOPED, MSS. PREPARED, revised, typed. Short story and professional scenario writing taught. DALEY, 717 Majestic Theater.

DR. ESTELLE KENDALL BUCK, 1418 BAKER-Detwiler Bldg. Phone F3719 and Broadway 5495.

BUSINESS MAIL ADDRESS, $1.00 PER MONTH. 705 FERGUSON BLDG., Third and Hill sts.

D. M. C. WE HAVE IT, ALL COLORS. VIENNA SHOP, 723 S. Hill st.

LOS ANGELES CHIROPRACTIC COLLEGE. DR. CALE, 931 S. Hill. Main 2542, A5606.

WANTED— Help, Male.

Space is not given under this heading to advertisements soliciting business patronage.

WANTED—7 BOYS, VARIOUS POSITIONS; Ages 15 to 22; salary $50. Three A1 book-keepers, $80 up. Cashier, young man, $15 up. Young man, C.O.D. desk, exp. dept stores, $15. Stenographer and book-keeper, young man, $15. BUSINESS MEN'S CLEARING HOUSE (Agency.) 928 Security Bldg. Fifth and Spring.

WANTED — YOUNG MAN OF ABILITY, energy and ambition, with motorcycle, to manage, must handy with tools; good references required. Address B, box 489, TIMES-SPRING ST. BRANCH.

WANTED — FIRST-CLASS BOOK-KEEPER AND cashier, auto supplies, near-by city, $50-$100. Other good book-keeping openings, $65-$75. S. BEAVIS, agency for "EVERYTHING HUMAN FOR THE OFFICE." Investment Bldg.

WANTED—INTELLIGENT BOY ABOUT 18, LIVing at home, with city references, to take care small garden, one learned to drive auto part of time, wages $35 month. Address P, box 167, TIMES OFFICE.

WANTED—YOUNG MEN FOR DAY OR EVENING classes in stenography, book-keeping, etc.; good positions certain for competent men. Y.M.C.A. SCHOOLS, 715 S. Hope st. Phone: Home 10822. Main 8124. (Inst. Adv.)

WANTED—GOOD CLEAN HONEST SOBER MAN to do chamber work in small hotel; board and room and small salary; also help in dining-room. Address P, box 176, TIMES OFFICE.

WANTED—TRUCK DRIVER TO HANDLE FURniture and pianos, must understand that kind of work and furnish good references. Call 841 S. BROADWAY.

WANTED—IF YOU CAN SING, DANCE OR PLAY an instrument or have natural talent for the stage we can give you work. Apply room 4, BELASCO THEATER BLDG.

WANTED—A MAN TO WORK ON CHICKEN ranch; understand garden; $10 a month, board and room; half profits on all stock. 1122 OXFORD AVE.

WANTED—GOOD CUSTOM MEN'S TAILOR FOR first-class shop work, steady wrk, good wages. W. STINE, 29 Post Bldg., San Diego, Cal.

WANTED—SALESMEN CAPABLE OF SELLING high-class advertising. 413 GRANT BLDG., Broadway at Fourth.

WANTED—A GOOD CAPABLE SOBER DISHwasher; must be reliable. Call at SOUTHERN DAIRY LUNCH, 6274 Hollywood Blvd., Hollywood.

WANTED—2 GOOD SOLICITORS FOR THE TEA and coffee business; must be experienced men; good wages for right men. Apply 631 WEST 12TH STREET.

WANTED—FIRST-CLASS AUTO TRIMMER AND upholsterer; man capable of taking charge of shop and familiar with trimming of one-man top. 14c W227 WASHINGTON ST.

WANTED—BUTLER, $75; GARDENER AND chauffeur, $40; milker, 24 cows, $45; milker, 18 cows, $50; house. Call early, SWEDISH AND GERMAN AGENCY, 1014½ South Broadway.

WANTED—SALESMAN; MUST BE WIDE AWAKE, hustler and able to get results. References required. Apply 314 SOUTH LOS ANGELES ST., CARL STERN.

WANTED—BOY WITH HIGH SCHOOL EDUCAtion for machine shop; $5 to start. Address A, box 84, TIMES OFFICE.

WANTED — MACHINIST, FIRST-CLASS ALL-around man and tool maker. Call 1003 N. MAIN ST.

WANTED—FIRST-CLASS TAILORS AND OPERators on men's coats. Steady work. 737 MERCANTILE PLACE, room 3.

WANTED—GOOD PRESSER ON LADIES' AND gentlemen's garments. Apply BLUE MOON DYE WORKS, 4234 W. Fourth st.

WANTED—EXPERIENCED SOLICITOR FOR CONfine and tea store and do delivering and collecting. Apply 1784½ W. THIRD ST.

WANTED—BOYS OR MEN TO ASSIST IN ADvertising department for part tuition. Splendid opportunity. MACKAY BUSINESS COLLEGE.

WANTED — EXPERIENCED GROCERY DELIVeryman to drive Ford delivery. Apply 2000 W. PICO ST.

WANTED—ERRAND BOY WITH WHEEL; WAGES $7. Apply SOUTHWEST OPTICAL CO., 640 S. Broadway.

WANTED—THOROUGHLY EXPERIENCED TOOL and die maker. APPLY TOMPKINS ELECTRIC HEATING CO., Ontario, Cal.

WANTED—MAN EXPERIENCED IN WIRE drawing; city work. Address D, box 100, TIMES OFFICE.

WANTED—A GOOD YOUNG MAN FOR GROcery store; must give references. Call at 3111 SOUTH GRAND AVE.

WANTED—YOUNG MAN TO WORK ON POULtry ranch; $25 per month and board. Apply 756 SOUTH SAN PEDRO ST.

WANTED—50 EXPERIENCED SHOE SALESMEN. Apply 851 SOUTH BROADWAY.

WANTED—GOOD STRONG BOYS. APPLY C. B. & Q. R. R. CO., 2401

Classified Liners.

WANTED— Help, Male.

NOTE—Applicants for positions are advised to be original in their applications to avoid duplicates. Send duplicates only.

Space is not given under this heading to advertisements soliciting business patronage.

WANTED—NOTICE. Parties in this heading to advertisements soliciting business patronage should be careful to make possible precaution to protect themselves from advertising fraud in addressing replies to boxes in the Times advertisements. Do not answer letters addressed to boxes unless you are sure of the responsibility of the firm or individual. Do not send money or valuables through the mail

Classified Liners.

FOR SALE— Houses.

FOR SALE—

BY OWNER,

WILSHIRE DISTRICT.

IF YOU DESIRE TO BUY A NEW 2-STORY CEMENT PLASTER HOUSE, SUBSTANTIALLY BUILT AND OF MOST ATTRACTIVE DESIGN, CONTAINING 10 ROOMS,

every conceivable modern appointment, including furnace and 3 baths, besides shower, center hall, living-room, library and dining-room, finished in hardwood, hardwood floors throughout, decorations in oil on canvas, 1st 60x150 with double garage, in one of the highly restricted part of this most residential district, also

508 S. ST. ANDREWS PLACE

between 10 a.m. and 12:30 p.m., or between 2 and 5 p.m. any day except Sunday.

CONSIDERING THE CHARACTER OF HOUSE, NEIGHBORHOOD, PRICE, ETC., THIS IS THE GREATEST BARGAIN IN THE WILSHIRE DISTRICT.

Get off West 6th st. car at St. Andrews Place, walk north less than one block; or get off Wilshire Blvd. car at St. Andrews Place, then north to above number.

FOR SALE—

Cosy, Comfortable Bungalow, $2200—Rental Terms.

This little bungalow seems should be priced at $2600; in construction it is built of the best materials; arrangement is ideal for comfort and saving of labor, living and dining-rooms are separated by archway, with leaded glass bookcases; kitchen is boffet is particularly attractive; bedrooms are large and cheerful; bath and kitchen has hood ventilator over stove; woodwork throughout and many bits and built-ins; floors waxed with laundry tub; 2 bedrooms in white enamel; large closets; modern plumbing, all of which are conveniently reached by circle rail; big 50-foot lot faces north; special advertising price only $2250; small cash payment, $50 per month for balance. Location one block from Vermont avenue.

SALES DEPARTMENT OPEN UNTIL 8:30 EVES.

LOS ANGELES INVESTMENT CO., BUILDERS OF GOOD HOMES. Security-Investment Bldg., Main 8547. Broadway at Eighth st. 60127.

FOR SALE—

BEAUTIFUL PASADENA HOME

Must be sold.

Would be a real bargain at $13,500, but for need we are asked to make it $12,500 or $10,500.

Ideally located on shady quiet street in fine residential district; beautiful view of the high sierras; handy to schools, churches and car line, etc. Grounds 75x200, are planted in large lawn, with fine variety of trees, shrubs and flowers, house is in perfect condition, and contains large living-room with fireplace, dining-room, sunny kitchen and bath on first floor; has 4 bedrooms and bath on 2d floor; has attractive sleeping porch; also large attic and fine cement basement, furnace, hot water heater, etc. If you want a home of real charm, and one that is a SACRIFICE price, located in the healthiest spot in California on no traffic, Owner's agent, W. H. Hecker, 1st floor Braly Bldg., 108 W. Los Angeles. Phone Home 10026; Main 1271.

FOR SALE—AT BEAUTIFUL BEVERLY HILLS, Cal., 7-room bungalow, with sleeping porch, dining room, rooms are unusually large and well built, nothing cheap, oil floors, white baths and tile, fine lot, 50x150, fronting south; has lawn on three sides, and is set back 50 feet; splendid neighborhood; magnificent views. Price $7,500; terms. Also 6-room cottage, with large lot, on good east of Beverly Hills Hotel. Price $10,000. This house used to be sprayed, for owner, W. G. CAMPBELL, Beverly Hills Hotel.

FOR SALE—

WILSHIRE COLONIAL BUNGALOW.

7 rooms, screen porch, tile bath, basement floor, hardwood floors throughout, beam ceiling, heavy finish in living-room and dining-room; fine library and cute little breakfast-room; $5,000; terms can be arranged to suit purchaser. Key and will be sold on terms.

OWNER, MR. WITTEN, 2686615.

FOR SALE—A POSITIVE SACRIFICE, IN A HIGH-CLASS 7-ROOM WHITE COLONIAL BUNGALOW IN HOLLYWOOD.

North of Hollywood Blvd., owner having accepted position in New York City, forced to leave at once. This place is a positive beauty, having every modern feature that you can think of that you have to be had on this place. If you are looking for a real home at a positive sacrifice, call at 1753 Hollywood Blvd. Phone 52045; Holly 3092.

FOR SALE—

HOLLYWOOD—MONT NEAR NORMAL SCHOOL.

The prettiest, 5-room white colonial bungalow north of Wilshire for only $5150—with cement walks, garage, shrubbery, hardwood floors throughout, mahogany finished in white enamel and mahogany, large built-in buffet, fireplace, sunny breakfast room, massive fireplace, garage with cement floor and driveway, 50-foot lot. Beautiful surrounding; $1000 cash, balance terms.

EDWARDS & WILDEY COMPANY, Main 8097. Call for Mr. Wheeler. 10767.

FOR SALE—$3600; EASY TERMS; 6-ROOM 2-STORY HOUSE; practically new; absolutely modern; 2 sleeping porches and inclosed back porch; large lot, 50x150; fine view from this house, that big terminal $10,000,000 building. Owner, J. M. Mole, San Pedro.

FOR SALE—HALF-ACRE LOT ON HILL IN Garvanza, worth $1200; will sell for $450, terms to settle an estate; no trades. Call 1009 MILWAUKEE AVE. W. C. Weaver.

FOR SALE — LARGE LOT ON VERMONT, 70 feet from where the new Beverly blvd. crosses Vermont. Fine for flats and stores; commission to agents. WILSHIRE 4096.

FOR SALE — GOOD FLAT LOT ON VERNON near Vermont. This will be a fine location for surrounding property. OWNER, mornings, 74494.

FOR SALE—LOT IN HOLLYWOOD, PAID $1700, can be bought for $975; who wants this snap! 5075 MANN BLDG. M. 2600. FIFTH.

FOR SALE—LOT 100x150. $1400; LOT, 50x207, $1200; lot, 40x144, $550. PHONE 87020.

FOR SALE—$1500. WORTH $2500; CORNER lot, 100 ft. by 150 ft.; good location for flats. Call OWNER, 72381.

FOR SALE— Acreage for Subdivision.

FOR SALE — 10-ACRE DAIRY RANCH IN Garvanza, will cost dairy to settle an estate; no trades. Call 1009 MILWAUKEE AVE. Garvanza yellow car line. W. C. Weaver.

FOR SALE— Business Property.

FOR SALE—

LESS THAN $1400 A FOOT.

Forty feet on west side of Main st., between Third and Fourth sts. We hold option. See Brick building. We hold option.

McCONNELL & IRVINE, Estab. 1886. 835 Security Bldg.

FOR SALE—$6500; BRICK GARAGE, LEASED $1200 year; ground 50x146½ to side and rear alley; location best in business center Hollywood. FAIRBURN, 205 Bryson Bldg.

FOR SALE AND EXCHANGE— Income Property.

FOR SALE OR EXCHANGE—CLEAR 94-ACRE ORANGE, lemon and olive ranch; improved with buildings, packing-house and pumping plant. High altitude. Near Ontario. Bank appraisal $60,000. Want Los Angeles or suburban property to about same value. Can put in fine Wilshire residence for part.

See MR. HILDESHEIM,

W. I. HOLLINGSWORTH & CO., 10777. 1418 Lucas Ave. Ontario.

FOR EXCHANGE—SWELL, NEW WHITE PLASTered flat in beautiful Hollywood, north of boulevard. Rich interior finish, built-in features and all latest conveniences. A beauty; you will like it. Leased to pay better than 10 per cent. Can accept clear city or country to $15,000. Can add another flat on larger deal. GALE-WHITTEN COMPANY, 610 Security Bldg.

FOR EXCHANGE!—FINE INCOME PROPERTY on main street in Anaheim, new brick building on corner, in heart of city. Want clear land or some good lots. See M. J. SIMMERFIELD, Owner, 738 Merchants Trust Bldg. Main 2400, F5139.

FOR EXCHANGE—CHOICE HIGHLY IMPROVED 5-acre walnut grove, $20,000; $160,000 fine equity; falfa stock ranch, city income, good hotel or several pieces property or established paying business. Owner will not agent. Address Box 979, TIMES SPRING ST. BRANCH.

FOR EXCHANGE—WILL TRADE $7500 EQUITY in 5-room modern bungalow, close in, for property in vicinity. Address F, box 142, TIMES OFFICE.

FOR SALE—TWO GOOD FLATS, WILL SHOW A good home and income on either. Cheap for small investment. OWNER, mornings, 74496.

FOR SALE—BEAUTIFUL HOME IN WILSHIRE district; also double flats, 16 rooms, close in. NICKERSON, 618 Story Bldg.

FOR SALE—3-STORY BRICK, 208-240 E. FIRST, $15,500; $12,500 cash, balance $6000 mortgage. OWNER, Oak Garage, Calabasas.

FOR SALE OR EXCHANGE— Industrial Property.

FOR SALE—BEST BUY ON 8TH ST., JUST WEST of NEW MARKET. $12500 CASH. $24000 MORTGAGE, 3 YEARS, $130 PER FOOT. $22.50 INCOME PER MONTH. HAMPTON, BROADWAY 263; 60666.

FOR SALE— Real Estate Miscellaneous.

FOR SALE—ONE OF THE CHOICEST ALFALFA ranches right at Maryland. Owner a nonresident and will sacrifice.

C. B. BERGER CO., Anaheim, Cal.

FOR SALE—WHY WAIT? Until Saturday night to telephone your Sunday ads to The Times? Do it Friday or early Saturday.

FOR SALE— Suburban Property.

FOR SALE—NEAT ACRE PLACE, NEAR MONrovia car line, modern bungalow; gas, electricity. Snap for cash. Also have 2½ acre place same district. Modern bungalow, fruit, berries, gas, electricity, easy terms.

SOUTHLAND REALTY CORP., 419 Laughlin Bldg. Holly. 1056.

FOR SALE—A NUMBER OF SUBURBAN HOMES; also small tracts land; $200 per acre up; with water. A. J. HOTTMAN, 604 Washington Building.

FOR SALE—CORNER 7-ACRE, EAST FRONT, ON boulevard; 7-room bungalow, bearing orchard; house for $40 chickens; city conveniences; country pleasure. J. A. SMITH, owner, Lomita, Cal.

FOR SALE— Suburban Property.

FOR SALE—

SAN FERNANDO VALLEY.

Aqueduct water piped.

7 acres $200 Per Acre.

Soil sandy loam, no alkali; one good crop of potatoes will pay for the land, and you can raise two; near schools and boulevard; located in the city of Los Angeles; $150 cash; balance $10 monthly. A famous poultry and fruit district. See me today. Mr. Reynolds, with JANSS INVESTMENT COMPANY, fourth floor Metropolitan Bldg., Fifth and Broadway. Home 10345. Bdwy. 2408.

FOR SALE—

PROCRASTINATION, THE THIEF OF OPPORTUNITY.

Therefore don't delay, but see Sunnyside Garden Acres and the wonderful cozy homes we are building there.

BIG FREE AUTO EXCURSION

leaving our office every Tuesday, Thursday and Saturday at 10:30 a.m. Call for complimentary tickets or phone for reservations. Delicious Country Dinner, and instructive lecture by Prof. Morris. EMIL FIRTH, 346 S. Broadway. 60167. Main 2543.

FOR SALE—FINE LARGE LOTS, PACIFIC and Second sts. Glendale. Call GLENDALE 734-J for prices.

Van Nuys.

FOR SALE—FOR BARGAINS IN RANCHES OR unimproved acres in Van Nuys. Phone 54254.

Inglewood.

FOR SALE—SPECIAL BARGAIN, TWO ACRES well located. Large house, barn, pumping plant, $3000. Considier cal. Monthly payments. SOUTH 5870-M.

Glendale.

FOR SALE—DANDY EAST FRONT LOT, 50x200, 4-room house; modern, all kinds trees, plants, etc. Fenced, is near street cars and schools. Nothing down and $15 per month, and attractive California home, improved street. May be moved into at once. Call on premises, 331 N. LOUISE ST., Glendale, Cal. Will exchange for lot or discount for cash. ERRA PARKER, 417 Grand blvd., Inglewood.

FOR SALE—EXTRAORDINARY OPPORTUNITY. You pay off incumbrance and take the lot. Owner is afraid of paying interest.

Choice, big, level homesite on paved, electric lighted street, near Central Blvd. and cars. Restricted neighborhood. OWNER, A4494.

Alhambra.

FOR EXCHANGE—6-ROOM MODERN HOME, LOT 50x200, fine family orchard; want Los Angeles property. Call OWNER, after 3:30, West 2788.

HOLLYWOOD—

FOR SALE—A POSITIVE SACRIFICE, IN A HIGH-CLASS 7-ROOM WHITE COLONIAL BUNGALOW IN HOLLYWOOD.

North of Hollywood Blvd., owner having accepted position in New York City, forced to leave at once. This place is a positive beauty, having every modern feature that you can think of that you have to be had on this place. If you are looking for a real home at a positive sacrifice, call at 1753 Hollywood Blvd. Phone 52045; Holly 3092.

FOR SALE—A "POSITIVE SNAP!" Just 6 lots, only $1650 cash. News are in. Just north of Hollywood Blvd., in the best restricted private residence tract in Hollywood. Price $1750. Just think of it! Lots are scarce in Hollywood. Call or see B. Y. TAFT, Owner, 5751 Hollywood Blvd. 59045—Hollywood 3093.

FOR SALE—AT A BARGAIN, CORNER OF YUCca and Highland, Hollywood, 100x240. One of the best locations in the city for 3-story hotel or apartments. Cash or terms. COLEMAN, 700 South Hill. Main 1938; F7854.

TO LET—FOR HOLLYWOOD RENTALS AND real estate, call HOS. ABBE, Jr., Robertson Co., 6780 Hollywood Blvd. Phone 10171; Holly-wood 303.

FOR SALE—5 FINE FOOTHILL LOTS IN HOLlywood, 50x175 each, part cash, balance terms, GRAY, 6790 Holmes ave.

FOR SALE — HOLLYWOOD LOTS, SACRIFICES. HAMMOND OR MOORE, 1123 Merchants' National Bank Bldg. Main 1798, F7602.

FOR SALE— Beach Property.

FOR SALE—

Venice beach property. Two blocks north of Center and one-half block from Speedway. Cottage in front and flat in rear. Phone 570698. 1729 McCADEN PLACE, Hollywood.

Venice and Ocean Park.

TO LET—5 4 AND 3-ROOM COTTAGES, FURnished; low rent; near ocean. 2311 W. TENTH ST. 54808.

FOR SALE OR EXCHANGE— Harbor Property.

San Pedro.

FOR SALE—BOOMS BUT AT THE TOP AND GO down with the slump. Prosperous people buy at the bottom and go up with the boom. This is the opportune time to buy California real estate. The going up period is here. The best opportunity on this coast is at San Pedro. San Pedro is one of the four great harbors on this coast. Do you know why? Let me show you. I have bungalows, vacant lots and business property for sale. Also have fine ranch property. A south-front corner at $500 cash, 120 feet on Pacific avenue, paved, for $3000. Ten years' time, at 6 per cent. Call on premises, 301 N. CHESTER AVE., or address me by phone from Los Angeles.

FOR SALE— Country Property.

FOR SALE—

ENCINO ACRES.

2½, 5, 10 and 20-acre tracts, with streets graded and aqueduct water for irrigation and domestic use. Encino Acres is the most beautiful location in the San Fernando Valley, on state highway. Part of this tract is level, adapted for the raising of all kinds of fruits, vegetables and flowers, being a deep, rich, loamy soil. About 500 acres of this tract is the most beautiful rolling hill land for choice country homesites and is bound to become another Hollywood. Also part of this tract is the finest walnut land in the San Fernando Valley, close to the center of the city, with paved highway all the way to the land. This is beyond a doubt the finest small acreage subdivision ever placed upon the market. If you fail to see this before purchasing you will be the loser. Prices right. Terms one-fourth cash, balance to suit purchaser and pamphlets and a trip over the land by calling or telephoning our office. Ask for Encino Acres Dept.

408-9-10 O. T. Johnson Bldg., Fourth and Broadway, city.

W. H. MAY, 10695. Main 2226.

FOR SALE—

FARM, NOTHING DOWN,

NO PAYMENTS FOR TWO YEARS.

I have 80 acres left out of 400 at McFarland in the San Joaquin Valley, that I will sell to practical farmers, 20 or 40-acre pieces. No payment down and nothing for two years; interest, 6 per cent. This is the fine alfalfa land as there is in the State and a wonderful opportunity for a practical farmer to own his own farm and pay for it from the crops. Water conditions ideal. Furthermore, we will invest with you dollar for dollar in improvements. Call or write immediately. McMILLOUGH GRAYDON,

FLACK REALTY COMPANY, 733 S. Hill st. Main 2226.

FOR SALE—

NO PAYMENT DOWN.

FARMERS ARE MAKING GOOD IN THE "FRONTIER OF NO RESISTANCE," MIRAND, Cal. WATER FURNISHED BY UNCLE SAM. WE SELL THE LAND AND ASSIST YOU WITH TEAM. IF YOU CAN MAKE THE SAME FROM CROPS; NO BETTER SOIL FOR ALFALFA, ALMONDS, OLIVES, ORANGE, LEMONS, ETC. WRITE US FOR U. S. GOVERNMENT REPORT AND BOOKLET, "ORLAND FARMS."

F. F. BURR CO., 253 RUBY BLDG. 225 MONTGOMERY ST., S. F.

FOR SALE—MOUNTAIN RANCH—

To close an estate, 37 acres, 35 miles from Los Angeles, one mile from State highway; good house, barn, horse, implements, fruit, fresh and new pumping plant; 100 chickens; 3 acres in potatoes, 2250 sacks to be delivered; 3 acres in alfalfa; complete ranch in good state of cultivation; soil as good as any in State and subirrigated; eleva tion 2500 feet; suitable for apples, fruit, olives, etc.; all under fence. To close an estate, $7500; $3500 cash, balance terms if desired. Address F, box 141, TIMES OFFICE.

FOR SALE—OR EXCHANGE—CATTLE RANCH, 30,000 acres fine grazing land, in alternate sections, located in Southwest Texas, on S.P. R.R., suitable for cattle, sheep or horses; no other crops; part of land in Texas on railroad can be bought for such a low price; will take ¼ cash, balance on long time; price $3 per acre; to close State debt. For further particulars address W. E. HALE, 1023 E. Nevada st., El Paso, Tex.

FOR SALE—GOOD LAND WITH PLENTY water, $15 per acre, 40 or 80 acres, cheap as a sacrifice; fine location on main line of S.P. R.R. Address 1215 EAST 57TH STREET.

FOR SALE—640-ACRE HOMESTEAD, NEW MEXico, new plan. Will be the safe place if we have war for young men and yourself. ROOM 504, 420 S. Spring st. Raftery.

FOR SALE—OR EXCHANGE—160 ACRES, 5½ miles from Ontario, 2 miles from Upland, California home, improved street. May be moved into at once. Call on premises, 301 N. LOUISE ST., Glendale, Cal. Will exchange for lot or discount for cash. ERRA PARKER, 417 Grand blvd., Inglewood.

FOR SALE—EXTRAORDINARY OPPORTUNITY. You pay off incumbrance and take the lot. Owner is afraid of paying interest.

Choice, big, level homesite on paved, electric lighted street, near Central Blvd. and cars. Restricted neighborhood. OWNER, A4494.

Alhambra.

FOR EXCHANGE—6-ROOM MODERN HOME, LOT 50x200, fine family orchard; want Los Angeles property. Call OWNER, after 3:30, West 2788.

Country Property.

FOR SALE—

THE LAND OF OPPORTUNITY

FOR

WALNUTS, BEANS, DAIRYING,

NOW PRODUCING $125 PER ACRE.

WALNUTS

We are closing an estate comprising some 1400 acres of the very best land in California; located 15 miles out on the State highway; there remains unsold about 900 acres, 400 acres of which is especially adapted to walnut culture; the unequaled natural advantages for this branch of horticulture insure a safe and profitable investment; on and around this estate there are about 200 acres of walnuts set out, and as much more purchased to plant by expert authorities on walnut culture.

BEANS.

Beans are being grown between the trees and producing at least $75 per acre; beans of several varieties have been grown here very profitably without irrigation, many of the most successful growers in Ventura county have purchased here and look for big crops under the aqueduct system.

DAIRYING.

We offer a few of the choicest dairying propositions to be had in Southern California; deep, rich soil, no waste land, a forest of the old trees, and perpetual fine water. For dairying this would be hard to duplicate.

This fine property will be sold in tracts of 40 acres or more, the price being $400 per acre; terms 1-3 cash, balance in four years at 6 per cent; bear in mind this is improved land, and is now producing from $100 to $125 per acre; here a comparison in price with any land offered this coast. Look into this, for our price will leave you a wide margin for profitable resales.

We cannot accept trades of any description. Courtesy to agents.

H. F. LaGRANGE, R. P. SHEA,

207 Union Oil Bldg. Phone F6714.

Mendocino County.

FOR SALE — FOR INFORMATION REGARDING Mendocino county, Northern California, address J. A. WALDTRUFEL, 101 state st., Ukiah, Cal.

Santa Cruz.

FOR SALE—RANCHES, HOMES, ACRES. FREE list. WILSON BROS., Santa Cruz, Cal.

Antelope Valley.

FOR SALE — SOUTHERN PACIFIC RAILROAD lands for alfalfa, fruit, vegetables, grain and dairying in Antelope Valley; one-tenth cash, ten years' time, 6%. P. LAND AGENCY, 410 Grosse Bldg., Los Angeles, Cal.

SAN JOAQUIN VALLEY—

FOR SALE—BY OWNER.

Two sections of rich level farming land in Fresno county, $22.50 per acre; easy terms. Apply to M. W. MULLER, 315 Forsyth Bldg., Fresno, Cal.

IMPERIAL VALLEY—

FOR SALE—CALL ON OR WRITE C. R. CONover, Brawley, Cal., concerning IMPERIAL VALLEY LANDS. He can furnish you the kind of land you want in either improved or unimproved, in any sized tracts you desire, and at the price that is right. Also makes a specialty of relinquishments. Do not fail to take the matter up with him if you are interested in the valley.

EASTERN-NORTHERN PROPTY For Sale, Exchange, Wanted.

FOR EXCHANGE—MONTANA RANCHES—

Three clear—

One 1280 acres, $32,000.

One improved 1359 acres, 900 acres in alfalfa, $120,000.

One improved, 3000 acres, 850 acres irrigated, $70,000.

Features adjoining forest reserve.

Want income California; owner here.

One subject to $14,000, 8 years time; 1080 acres, irrigated, highly improved, 9-room residence, 200 acres alfalfa, $45,000.

Other tours 8 a.m. to 9 p.m. Phones Main 2031—42784.

FOR EXCHANGE—

LOS ANGELES FOR EASTERN.

Have swell new white plastered flat in exclusive Virginia Park district, beautifully designed and elaborately finished in old ivory and mahogany. Leased to pay better than 10 per cent. Will accept clear eastern or northern to $15,000; can add another fine flat on larger deal.

GALE-WHITTEN CO., 610 Security Bldg.

FOR SALE—OR TRADE — HAVE 2 LOTS, 5 rooms, story improvement; Jacinto ave., Jersey City, N. J.; for Monrovia, Pasadena, Los Angeles, Glendale, Santa Monica, or Hollywood. ERNEST BACHMANN, 615 White Oak, Monrovia, Cal.

FOR EXCHANGE—OUR SPECIALTY:

Texas and California; a large assortment of all; owners waiting.

LANGDON & LANGDON, 706 Grant Bldg. A5635.

FOR SALE—WE SPECIALIZE IN WILSHIRE, Hollywood, vacant and improved properties. Also Hollywood exchanges and lending moneys. THOMAS O'NEILL, 910 Byrne Bldg.

FOR EXCHANGE—KANSAS CITY FLAT BUILDing; equity $35,000, mortgage $13,000, 6 per cent, 3 years; for Los Angeles or within 20 miles. Owners only. OWNER, 648 W. 19th st.

FOR EXCHANGE—WANT CALIFORNIA PROPerty in exchange for modern well located Des Moines flats. L. ROBINSON, 402 Trust and Savings Bldg. Broadway 161, A1692.

FOR EXCHANGE—MY ONLY BUSINESS IS TO trade. Send me what you have and I will trade. California. 724 INVESTMENT BLDG. Main 5620.

FOR EXCHANGE—LOS ANGELES RESIDENCE, for property in Des Moines, Iowa. F. C. BATES, owner, 2903 Harvard Blvd.

GOVERNMENT LAND—

FOR SALE—ATTENTION, FARMERS. WATER and climate insured in southern California. Free government land near railroad station, with water rights assured. Call 507 CHAMBER OF COMmerce Bldg.

RELINQUISHMENT, HAVE 320 ACRES ANTElope Valley lands; the best that is to be found; plenty water, grows anything (alfalfa); 3 miles from land; will trade for clear, or take partner with money. Phone MAIN 7124.

RELINQUISHMENT, ¾ MILE FROM BOULEVARD, 5 miles E. Hollywood. Has 5-room house. About 10 acres cleared. 40 acres. Price $500. Will take cash, automobile or clear lot. GARVANZA 1616.

220 ACRES LEVEL LAND, GOOD WATER CONditions, near growing town. Address TX, box 538, SPRING ST. BRANCH.

360-ACRE RELINQUISHMENT NEAR LANCASTER worth $1000; want a good automobile in exchange. P. BACHER, 1340 Palm st.

OIL PROPERTY—

HAVE LEASE 400 ACRES OIL LAND, ADJOINing Ventura county; will give controlling interest for drilling first well; shallow territory; high-grade oil; royalty; near railroad. Box 175. ORCUTT, CAL.

ORANGE AND LEMON GROVES— For Sale, Exchange, Wanted.

FOR SALE—HEART OF VALENCIA DISTRICT, 12 acres full-bearing Valencias; 5-room bungalow, garage, city water, gas, electricity. Inside lines. Price $12,000. Terms. Owner, ANAHEIM NATIONAL BANK.

FOR SALE— SOME FOR EXCHANGE.

Choicest Orange, Lemon and Walnut groves in Orange County. Big income groves.

C. B. BERGER CO., Anaheim, Cal.

POULTRY RANCHES— For Sale, Exchange, Wanted.

FOR SALE—ONE TO 5-ACRE CHICKEN RANCH in Gardena at half value, to settle an estate, no trades. Call 1009 MILWAUKEE AVE. W. C. Weaver.

HOTELS ROOMING HOUSES— For Sale, Exchange, Lease, Wanted.

TO LET — "HOTEL POINSETTIA," ROOMING-house, best location in Ferris, on inland highway, 22 rooms, a few furnished, electric lights, toilets, bath, rental $40 a month; references required. T. H. SHAFFERS, Ferris, Cal.

FOR LEASE—ELEGANTLY FURNISHED HOTEL OF 40 ROOMS, LOCATED IN ONE OF THE BEST TOWNS IN SOUTHERN CALIFORNIA; THIS IS ONLY A SHORT RIDE BY ELECTRIC LINE FROM THE HEART OF LOS ANGELES. THIS PLACE IS COMPLETELY EQUIPPED AND CATERS ONLY TO HIGH-CLASS PEOPLE. NOW DOING AN ELEGANT BUSINESS; HAS LIQUOR LICENSE; RENT VERY REASONABLE. FOR INformation given OVER THE TELEPHONE 980 MR. COOPER, 200 MARKET-STROO BLDG.

FOR SALE—NONE TO COMPARE WITH IT. Located near 8th and Figueroa, 80-room apartment-house, rent $90 month, lease; well furnished and everything shining; all filled; swell home and a money-maker; price $1275, ¼ cash. KEYSTONE CO., 6674 S. Hill.

FOR SALE—LISTED TO THIS— 22 ROOMS, right downtown, one floor, rent $115; 7 rooms rented permanent for $95; leaves 15 rooms for $22 rent; price only $850. A. WITHROW & BECKER, 602 Hibernian Bldg., Fourth and Spring.

FOR SALE—DON'T MISS THIS—

Elegant corner, 40 rooms, 3 private baths, rent $175 month, 3 years' lease; furnished flat, full to the sunsis; price $1975. KEYSTONE CO., Spring st.

FOR SALE—OR EXCHANGE—30 ACRES CHOICE improved land, plenty water, this county, $4000. Want business or cash and terms. GRAY, 6790 Holmes ave.

FOR SALE—4000 ACRES GOOD LAND, BUILDings, abundance of water, covered with large trees, $12.50 per acre cash. Bargain. MUTUAL, 603 Roberts Bldg., Third and Main.

FOR SALE—OR EXCHANGE—20 ACRES, SAN Fernando Valley, north of boulevard, near Marian; ½ set to peaches, balance hay; give good deal. BOX 35, El Monte, Cal.

FOR SALE—

FARM, NOTHING DOWN,

NO PAYMENTS FOR TWO YEARS.

I have 80 acres left out of 400 at McFarland in the San Joaquin Valley, that I will sell to practical farmers, 20 or 40-acre pieces. No payment down and nothing for two years; interest, 6 per cent. This is the fine alfalfa land as there is in the State and a wonderful opportunity for a practical farmer to own his own farm and pay for it from the crops. Water conditions ideal. Furthermore, we will invest with you dollar for dollar in improvements. Call or write immediately. McMILLOUGH GRAYDON,

FLACK REALTY COMPANY, 733 S. Hill st. Main 2226.

HOTELS ROOMING HOUSES— For Sale, Exchange, Lease, Wanted.

FOR SALE—A LITTLE WONDER—

19 rooms, near 6th street, rent $40 month, lease; clean, homelike and well furnished; all filled; big special bargain price of $450. KEYSTONE CO., 6674 S. Hill.

FOR SALE—FOURTEEN CLEAR SUNNY SINGLE and housekeeping apartments, west side. No vacancies, $300 cash. Balance monthly. Call OWNER, 42502.

FOR SALE—ROOMING-HOUSE, WELL FILLED; 60 miles from Los Angeles; will sell cheap. Address TIMES AGENT, 607 Main St., Riverside.

WANTED—TO BUY FURNITURE AND LEASE of apartment or rooming-house. Owners phone BDWY. 4522. F1709.

WANTED — AVOID VEXATIOUS DELAYS BY telephoning your Sunday ads to The Times Friday or early Saturday.

FOR SALE—MOST MODERN HOTEL IN THIS camp; paying big interest on $5000 valuation; attractive long lease. Box 2525, DATMAN, ARIZ.

FOR SALE—BIG BARGAIN, 11-ROOM FURnished rooming-house, 7 rooms, rented. BDWY. 4309.

APARTMENT HOUSES— For Sale, Exchange, Lease, Wanted.

WANTED—APARTMENT-HOUSE.

Over 700 acres fine level land, near Hemet; fine buildings; over 100 inches water; cement pipe lines; 50 acres in alfalfa; 20 acres fruit; price $200 per acre; will consider apartment-house.

D. E. Thompson, LEO G. MacLAUGHLIN CO., Pasadena, Cal.

$12,000 TAKES FURNISHINGS, WESTLAKE District apartment-house, long lease, elegant furniture, steady tenants, rolling 104 FRANCIS; exceptionally good investment. Full particulars, 727 SECURITY BLDG.

FOR EXCHANGE—FURNISHED APARTMENThouse, 50 rooms, walking distance, west side. Rent $300 per month, $40,000. Submit ranch. Owners only. Address D, box 177, TIMES OFFICE.

$15,000—TERMS, TAKES 133-ROOM APARTment-house, west, walking distance; beautiful furnishings, amusement hall, billiard-room, clearing $500 monthly net. Full particulars, 727 SECURITY BLDG.

FOR SALE—OR EXCHANGE—FURNITURE AND lease 75-room apartment-house, everything in first-class order; the brick building; fine furniture; best location, rent very reasonable; paying well; good reasons for selling; what have you? Address D, box 270, TIMES OFFICE.

FOR EXCHANGE—$8000 CLEAR; BEAUTIFUL furnishings, Westlake district apartment-house, 60 rooms, rent only $250; consider city or country property. Inquire ROOM 527, Security Bldg.

FOR SALE— Furnished Flats.

FOR SALE—7-ROOM FURNISHED FLAT, ALL modern, rented, $200, $90 down, rest in trade. 929 SOUTH FIGUEROA. Broadway 1711.

FOR SALE— Flat and Apartment Property.

FOR SALE—ONE BLOCK NORTH OF WILSHIRE Blvd.

A four 5-room flat building, in the heart of Wilshire; one year old, with modern conveniences. Phone owner 579086 or 1739 McCADDEN PLACE, Hollywood.

FOR EXCHANGE— Houses.

FOR EXCHANGE—

PASADENA HOME.

Oak Knoll section, White plaster, 9 rooms. Price $21,000. Will take Wilshire lot, as 1st payment. Can rent this house for $800 per month.

F. P. TURNER, Leo. G. MacLaughlin Co., Pasadena.

FOR EXCHANGE—MODERN 2-STORY RESIdence on Mt. Washington; will consider 6 or 7 rooms, bath and sleeping porch; laundry tub and range, built-in effects, floors and finish hardwood; lot 50x150; will trade for $7000, mortgage $2500. Will take $1000 cash and clear lot for equity. 427 GROSSE BLDG. 445521.

FOR EXCHANGE—$8000, 6-ROOM HOUSE WITH garage on lot 40x140, on St. Andrews Place between W. 51st st. and 52nd st., value $4500, unincumbered. Will exchange or sell; owner in Hollywood, cash difference for fine lot. MATTHEWS & MATTHEWS, 426 Washington Bldg. Main 8335.

FOR EXCHANGE—FINE 5-ROOM HOUSE ON Ave. 63, near Arroyo Seco ave., on lot 40x120, value $3500, will trade unincumbered for house and lot, preferably in Hollywood, cash difference. MATTHEWS & MATTHEWS, 426 Washington Bldg. Main 8335.

FOR EXCHANGE—6-ROOM MODERN BUNGAlow in heart of the city of Glendale, $3500; want Los Angeles; will pay cash difference. ROOM 222, CALIFORNIA BLDG.

FOR EXCHANGE—5-ROOM MODERN BUNGAlow, Alhambra, $3000, mortgage $1750; submit anything for equity. 718 GRANT BLDG. 12080.

FOR EXCHANGE—WANTED, SAN BERNARDINO or Riverside house lot for 5-room bungalow, $3000; $1500 mortgage. See VENZ, 337 S. Hill st. Main 6937.

FOR EXCHANGE—$1200 EQUITY IN 6-ROOM modern bungalow; want 1 ½ to 2 acres, close in. 2001 ECHO PARK AVE.

FOR EXCHANGE— Lots.

FOR EXCHANGE—THIS EXCELLENT LOT AT 120 feet for Chicago property only. Make your best cash or trade offer. Address F, box 1207, MAN & CO., 1207, 133 W. Washington st., Chicago, Ill.

FOR EXCHANGE—CLEAR LOTS BEAUTIFUL RESIDENCE SITES, 50 feet for building house. Address E, box 50, TIMES OFFICE.

FOR EXCHANGE—2 FINE SIGHTLY LOTS, MONrovia; cash value $1000; want Los Angeles or North Wilshire district, to $4000. HAROLD D. DALE, Security Bldg.

FOR EXCHANGE—CLEAR LOT HOLLYWOOD for clear lot, close in, for roadster or runabout. STROUSE, 225 Story Bldg. Main 5274, 62706.

FOR EXCHANGE—CORNER LOT 63RD AND Figueroa for equity in small house, close in. WEST 1001.

FOR EXCHANGE—20 CLEAR LOTS, IMPERIAL and Moneta, to sell; will assume. 713 GRANT BLDG. 12030.

FOR EXCHANGE— Suburban Property.

FOR EXCHANGE—8 ACRES NEAR DOWNEY; want clear lot for $2300 equity. McIVER, 1004 S. Hill st.

FOR EXCHANGE— Country Property.

FOR EXCHANGE—160 ACRES NEAR PERRIS, 20 acres in eucalyptus, water 12 feet. Can raise alfalfa, Kaffir corn and grain. Want close-in ranch. Price $9000, mortgage $1000. Want Pasadena, Glendale or Los Angeles. No commission. CHARLES F. PLATT, 725 Washington Bldg. Los Angeles. F3631.

FOR EXCHANGE—320 ACRES ARIZONA RIVER bottom land. Four flowing wells, 1½ miles of railroad town, 1000 population. Price $50 acre, clear. Want California. J. SHERWOOD, 801 Security Bldg.

FOR EXCHANGE—SOME GOING ALFALFA ranches, with cows, implements, etc. Have them. Can match yours. Owners, see me this week. BUCKLE, 404 Grant Bldg.

FOR EXCHANGE—Ranches in Tulare and Fresno county alfalfa ranches.

F. D. COWAN, 228 Van Nuys Bldg., Los Angeles, Cal. Main 8440.

FOR EXCHANGE— Real Estate, Miscellaneous.

FOR EXCHANGE—

What have I offered for these equities?

1½-story, 7-room house, Pasadena, lot 100x110, very lovely; price $6000, mortgage $3000.

2-story, 7-room house, Pasadena, swappy; lot 63x150; price $7500, mortgage $3500.

2-story frame 6-room apartment, West 24th lot east of Vermont. Price $13,000, mortgage $6200.

Will accept offers for L. A. clear.

RANSFORD LEWIS, with 210 Haas Bldg.

THOS. C. BUNDY & CO. 60545—Bdwy. 8388.

FOR EXCHANGE—

Last all your real estate with

JAPANESE REAL ESTATE EXCHANGE.

107½ East Fourth st., L. A.

Phone—A9566.

FOR EXCHANGE—BETWEEN 6 AND 9 O'CLOCK Saturday evening, a swell 5-room bungalow; heart is swamped with "Want ads." Avoid delay by telephoning your Sunday ads Friday or early Saturday.

FOR EXCHANGE—M. L. WICKS SELLS AND EXchanges property here and elsewhere. Business solicited. Strictest and direct dealings. Room 706 STORY BLDG.

FOR EXCHANGE—M. L. WICKS SELLS AND EXchanges property here and elsewhere. Loans negotiated. Direct agents' co-operation invited. 706 STORY BLDG.

FOR EXCHANGE—GOOD CLEAR ACREAGE OR for fee city property. ROOM 504, 426 S. Spring st.

FOR EXCHANGE — BEN WHITE WILL EXchange your present property. 104 BRYSON BLDG., 2nd and Spring. Member L.A.R.B.

FOR EXCHANGE—I MATCH ANY TRADE IN

...ONEY TO LOAN—
Real Estate and Improvements.

...ED Liners.

...E, WILL MAKE CONSERVATIVE

...SECURITY

...PER CENT., 2 PER CENT.

...PER CENT., SIX MONTHS.

...PER CENT., ON MODERN

...PER CENT., GOOD RE-

...PER CENT., GOOD SE-

...PER CENT. MONEY

...PER CENT. ON CITY OR COU-

...PER CENT., ON MODERN

...PER CENT., ON IMPROVED

...PER CENT., ON IMPROVED

...PER CENT., ON IMPROVED

THE CITY
AND ENVIRONS.

EVENTS BRIEFLY TOLD

Aurora Society to Picnic.

The Aurora (Ill.) Society will have a picnic at Sycamore Grove the 17th inst. Good coffee will be served free.

Missourians to Meet.

The monthly meeting of the Missouri State Society will be held in The Times Assembly Hall Tuesday evening. A programme of music, readings and speeches will be given. Licensed at Vancouver.

A marriage license was issued at Vancouver, Wash., yesterday to Charles H. Nippold, 23 years of age, of this city, to wed Miss Katherine E. Ward, 23 years old, of Portland, Or.

To Honor Presidents.

The Woman's Aid Society of Immanuel Presbyterian Church will give a tea from 2 to 5 o'clock tomorrow afternoon at the home of Mrs. W. B. Mathews, No. 757 South New Hampshire street, in honor of the retiring president, Mrs. Allison Barlow, and the incoming president, Mrs. H. Montague Porter.

To Honor Lincoln.

Lincoln's Birthday memorial services will be held tonight by the Stanton Post, G.A.R. and W.R.C. Glen McWilliams, secretary to the Mayor, will give an address and vocal and instrumental music and readings will conclude the programme. A cordial invitation is extended to all to be present.

Sales Managers to Meet.

The Los Angeles division of the International Sales Managers' Association will meet at the Alexandria at 6:15 o'clock next Wednesday evening, with many of the members' principals in attendance. Once a year such a meeting is held and it is considered of high importance to the success of the organization. There will be three speakers of wide reputation.

Outgrow Quarters.

Los Angeles county is not alone in its need for additional courts. For yesterday Dean Porter of the University of Southern California college of law announced that practice court in the school had become so large that the college has just leased three additional courtrooms in its present quarters. At present the practice court has fifteen departments, and 225 students practicing there.

Temple B'nai B'rith.

Sabbath services at Temple B'nai B'rith will be held this evening at 8 o'clock, and tomorrow morning at 10:30. Dr. Hecht will occupy the pulpit this evening, taking for his subject "In the Trenches." Rabbi Magnin will deliver the sermon tomorrow morning. The juvenile service will be held at 9:45 o'clock tomorrow morning, when Dr. Hecht will address the children. The Bible class will meet next Tuesday at 1:30 o'clock.

Library Banquet.

The members of the Board of Library Directors and the Public Librarian, in their individual capacities, yesterday invited all the heads of departments of the Public Library and all the branch librarians to attend a banquet at the California Club. It will be a get-acquainted affair. Speakers will include Librarian Perry, President Orra E. Monnette of the library board, Miss Gertrude E. Darlow, principal of the circulation department; Miss Helen T. Kennedy, principal of the branches department, and Miss Susanna C. Ott.

Sunday Afternoon Lecture.

The second lecture in the series on "Christian Health and Healing," by ministers of different religious denominations, will be given in the Brack Shops, No. 521 West Seventh street, Sunday afternoon, at 3 o'clock. This lecture will be delivered by Rev. Clyde Shepard, of Mt. Hollywood Congregational Church, who will speak on "Miracles of Healing in the Twentieth Century." These lectures are open to the public.

Wisconsin Picnic.

About 8000 persons are expected to be present at the Wisconsin Society's annual picnic at Sycamore Grove tomorrow. A prize will be given the oldest married couple from Wisconsin and there will be field sports in addition to a programme to include talks by J. O. Hays, the San Jose publisher; Julius C. Birge, the first white person born in Wolworth county, Wis.; John T. Kean, former Lieutenant-Governor of South Dakota; Theodore D. Kenouse, one-time State Superintendent of Public Instruction in Wisconsin, and James A. Blaisdell, president of Pomona College.

INSPIRATION'S BRED BY SNOW.

Cavalieri Feels Cold's Nip; Will Insure Beautiful Nose, 'Tis Said.

There appears to be, after all, something inspiring about a train stalled in a snow-drift. Lina Cavalieri, beauty and opera singer, is passing through the snow country of the Middle West, on her way to fill an engagement in Los Angeles. And yesterday it was announced she had been inspired by a novel idea.

Be it known that Cavalieri has a beautiful nose, admired and assiduously cared for. Also, she is unused to the experience of being marooned on a snow-bound train and, according to the diva's press agent, she has conceived a fear of frost-bite.

Therefore ere she hazards a return journey east, it is further announced, she will have her nose insured for $50,000 against all damage, and particularly against a nipping by the cold. It is added that the insurance men consider the nose highly attractive from several points of view, agreeing that as a cold business proposition, the nasal feature's prospective warmth is a good risk.

Anyway that's what her press agent says.

CELESTINS VICHY

Owned by and bottled under the direct control of the French Government

Natural Alkaline Water

Your Physician will recommend its use, to relieve

INDIGESTION
RHEUMATISM
URIC ACID
GOUT

Not Genuine without the word CELESTINS

White King.

FOR MORE COTTON.

Every Possible Acre of the Great Cudahy Ranch, Near Calexico, is to Be Planted to That Crop, Says Manager, a Visitor in City.

Every possible acre of the great Cudahy ranch at Hechicera, Mex., will be devoted to cotton this coming year, according to T. P. Daly, manager of the property, who, with his wife, is at the Alexandria.

"We had more than 2000 acres in cotton last year and have been clearing the land as fast as possible to put additional acreage to this crop," he stated.

The Cudahy ranch is just below the border, near Calexico. It was taken over by the Cudahy family about five years ago and despite numerous revolutionary troubles in various parts of Mexico, its development has continued unabated and without difficulties of a serious nature.

Mr. Daly has been in San Francisco arranging for shipment of the final portion of the last cotton crop, which is going to the Orient.

Defense.

"FRAME-UP" CHARGED.

Counsel for Man Accused of Having Mistreated Little Girl States He Will Prove Prosecution Result of Activities Against "Piggers."

That the charge against G. J. Shelsted, of having mistreated little Minnie Burton, 10 years old, is the result of his activities against "blind pigs," at Balboa Beach, was the statement of Attorney Frank Dominguez when the defendant appeared before Justice Summerfield yesterday for his preliminary examination. "No unprejudiced person would believe the charge," the attorney declared.

FUNERAL FOR MINISTER.

Rev. Erastus de Wolf Called After Long Service.

Funeral services for Rev. Erastus de Wolf, Jr., 82 years of age, who died Sunday at his residence, No. 3349 North Griffin avenue, will be conducted this morning at 10 o'clock at the Church of the Epiphany. Bishop Johnson and Rev. Bedford-Jones will officiate. The interment will be at Forest Lawn Cemetery.

Mr. De Wolf had been a preacher more than fifty years and had retired from active work ten years ago. He had been ill for some time. His father, Erastus de Wolf, Sr., was also a minister. Rev. Mr. de Wolf leaves two daughters, Mrs. Grace Knight, widow of H. Sidney Knight, and Mrs. John P. King of Corona. He had been a resident of California thirteen years.

UNDELIVERED TELEGRAMS.

There are telegrams at the Western Union for: Austin F. Adams, Panbala Burtamente, James D. Barton, J. A. Bassity, Henry D. Boddington, James Cashmani, A. J. Delaney, M. Emes, Maud Gerger, M. Halstead, Don S. Hasket, David L. Killen, Earl Leonard, J. S. Loftus, Miss A. McDermott, Fred E. Moore, Stanley R. Moser, A. C. Paul, Rose Reilly, Mrs. Flay Rennie, Mrs. Richard Stevens, Mrs. J. L. Stewart, Dr. M. Schiller, B. C. Sandow, L. Wasserman; at the Postal for: Laurella Bollean, Ernest Grant, Thomas R. Preece, George E. Hanson, Dr. H. S. Franklin, E. C. Huntley, W. A. Lott, Mrs. Grace Hockenbury, A. O. Narveson, and cablegram for Umemura Kumajiro.

JEWISH SERVICES.

Religious Events at Temple and Synagogue.

"In the Trenches" will be the subject of Dr. Sigmund Hecht's address at the 8 o'clock services tonight in Temple B'nai B'rith, Ninth and Hope streets. At the 10:30 o'clock services tomorrow morning, Rabbi Edgar F. Magnin will speak on "The Decalogue—the First Great Sermon on the Mount" At the meeting of the Open Forum at 11 o'clock, Sunday, the subject will be a continuation of "The Study of Christianity."

At Synagogue Sinai, Twelfth and Valencia streets, this evening at 8 o'clock, Rabbi David L. Liknaitz will speak on "Our Present Crisis—Faith and Trust." At the services at 9:30 o'clock tomorrow morning his subject will be "Let Not God Speak With Us—They Say."

BUSINESS BREVITIES.

[Advertising.]

Over one thousand squares of Weaver Roofing protect the immense warehouses of the Consolidated Lumber Company at Wilmington. Equally durable for smaller buildings. Ask your dealer for Weaver Roofing or call Weaver Roof Co., Mfgrs., 339-341 E. Second street. F2855 or Bdwy. 784.

Branch offices for the convenience of The Times patrons are located at No. 619 South Spring street and Nos. 723-25 South Hill street. Advertisements and subscriptions taken.

For quick action drop answers to Times "liners" in Times liner boxes in downtown office buildings. The locations of the boxes are printed in the first column of The Times "liner" section.

Have your pictures by Steckel.

"The Exclusive Specialty House for Feminine Apparel"
Garments of Style, Quality, Lowest Prices

Myer Siegel & Co.

443-445-447 South Broadway.

Girls' Dresses
Of Linen & White Pique
New Models

Many attractive styles, one and two piece effects in Empire, Russian and coatee dresses, with hand embroidered collars and pockets.

A smart one-piece Russian P. T. model of linen is finished with colored collar and cuffs, and may be had in sizes 6 to 14 years at $5.00

Girls' Hats
A Large Variety
Of Newest Styles
Now Shown

Boys' Wash Suits

The favorite Tommy Tucker and Norfolk models in chambray, gingham, galatea, poplin and linen. Sizes 2 to 6 years, priced from $1.25

Garments of Style, Quality, Lowest Prices
"The Exclusive Specialty House for Feminine Apparel"

COMING!

—TEETH $5.00—

BEST SET (Show better, no matter how much you pay), guaranteed 10 years.....$7.00
Bridge Work.....$4.00
Gold Crowns.....$4.00
Porcelain Crowns.....$4.00
Gold Fillings.....$1.00 up
Gold Inlays.....$1.00 up
Synthetic Porcelain Fillings.....$1.00 up
Cement Fillings.....50c up
Silver Fillings.....50c up
Teeth Treated.....50c
Nerve Removed (Painless).....$1.00
Teeth Extracted (Painless).....50c
No charge for painless extracting when plate or bridge work is ordered.

ONE PRICE ONLY
The Only Private Dentist in the City Doing Work at Such
REMARKABLE LOW PRICES
NOT A "DENTAL PARLOR," a private high-class, up-to-date, SANITARY dental office, with sterilized instruments and gentlemanly operators, whom you will not be ashamed to recommend to your friends.
EXAMINATION FREE
Evenings 7:30 to 8. Sunday 9 to 12.
DR. FAIRFIELD,
201-206 Pantages Theater Bldg.
830 South Broadway. Both Phones.

HOTPOINT VACUUM CLEANER
$5.00 DOWN
$1.00 Per Week.
ELECTRIC LIGHTING SUPPLY CO.
216 West 3rd St.
LOS ANGELES, CALIF.
Main 3402 F6497

HEAT YOUR HOME 1c per hour
Furnace and installation complete $15
DIAMOND GAS FLOOR FURNACE
851 SO. HILL ST. Phone F6782.
Bet. 7th St. and L. A. Gas Co.

CHICAGO AND EAST
EVERY DAY
Through Salt Lake City
LOS ANGELES LIMITED - 1:25 P.M.
PACIFIC LIMITED - - 9:00 A.M.
OVERLAND EXPRESS - - 9:00 P.M.
OBSERVATION, SLEEPING AND DINING CARS
TICKETS AT 501 SOUTH SPRING STREET

PIANOS-VICTROLAS-PLAYERS
SMITH PIANO CO
406 WEST SEVENTH ST.
706 SOUTH HILL ST.

The jewelry store visitors to California always enjoy.
Brock and Company
BROADWAY AT 6TH

For DRUNKENNESS
AND ALL DRUG ADDICTIONS
No sickness, no publicity. Ladies treated as privately as in their own homes. Send for free booklet.
THE KEELEY INSTITUTE
3400 W. Pico St.
Los Angeles
Keeley Treatment

THOS. B. CLARK
General Auctioneer and Importer of Antique Furniture
840 South Hill Street
F1907 Broadway 1921

AUCTION
J. J. SUGARMAN
AUCTION AND COMMISSION HOUSE
General Auctioneer
Furniture, Merchandise, Fixtures.
142-148 No. Spring Street
113-116 Court Street
F4810 Main 3114

Rhoades & Rhoades
Expert Live Stock Auctioneers
Ben A. Rhoades and Harold B. Rhoades
Sales conducted in all parts of California and adjoining States.
Office 1501-3-5 So. Main St., Los Angeles
Phones Main 1250—25679

Reed & Hammond
General Auctioneers. 1035-55 S. Main St., near 11th. Oldest and largest auction house in the Southwest. Experts in every branch of auction work. Watch our ads and attend the big sales. Cash advanced on consignments. For all information call up F3545; Bdwy. 2866.

AUCTION
Clean and good furniture (6 rooms.)
MONDAY, JAN. 22, 10 A.M.
1401 W. 22nd St., Cor. Ellendale.
Fine Parlor set; F. O. Dufold Davenport, 4 F. O. Rockers, 2 Circassian walnut dressers, roll top desk, massive brass bed, V. M. and 2-inch continuous post beds, complete; rugs of all kinds, gas range, dining outfit, gas ranges, etc., etc.
Strouse & Hull, Aucrs. M. 5174—62705

"TIMES" CIRCULATION FOR THE MONTH OF JANUARY, 1917.

STATE OF CALIFORNIA, COUNTY OF LOS ANGELES, ss.:

Harry Chandler, Assistant General Manager of the Los Angeles Times, being duly sworn, declares upon his oath that the following is a true and correct office record of the daily circulation of said newspaper for the month of January, 1917:

JANUARY, 1917.		Copies.
January 1		116,500
January 2		62,768
January 3		61,912
January 4		61,962
January 5		61,894
January 6		61,945
January 7	(Sunday)	109,060
January 8		61,926
January 9		62,200
January 10		62,005
January 11		62,088
January 12		62,586
January 13		62,643
January 14	(Sunday)	107,800
January 15		60,555
January 16		62,709
January 17		62,528
January 18		62,040
January 19		62,821
January 20		62,305
January 21	(Sunday)	108,650
January 22		62,990
January 23		63,196
January 24		62,328
January 25		62,200
January 26		62,550
January 27		63,816
January 28	(Sunday)	108,360
January 29		63,430
January 30		62,628
January 31		63,004
Average for every day of January.....		70,513
Sunday only, average for January.....		107,880

HARRY CHANDLER,
Assistant General Manager, The Times.
Subscribed and sworn to before me this 31st day of January, 1917.
[Seal] T. L. CHAPIN,
Notary Public in and for the County of Los Angeles, State of California.

A CLEAR COMPLEXION
Ruddy Cheeks—Sparkling Eyes
—Most Women Can Have
Says Dr. Edwards, a Well-Known Ohio Physician

Dr. F. M. Edwards for 17 years treated scores of women for liver and bowel ailments. During these years he gave to his patients a prescription made of a few well-known vegetable ingredients mixed with olive oil, naming them Dr. Edwards' Olive Tablets, you will know them by their olive color.

These tablets are wonder-workers on the liver and bowels, which cause a normal action, carrying off the waste and poisonous matter in one's system.

If you have a pale face, sallow look, dull eyes, pimples, coated tongue, headaches, a listless, no-good feeling, all out of sorts, inactive bowels, you take one of Dr. Edwards' Olive Tablets nightly for a time and note the pleasing results.

Thousands of women as well as men take Dr. Edwards' Olive Tablets—the successful substitute for calomel—now and then just to keep in the pink of condition. 10c and 25c per box.

INDESTRUCTO TRUNKS
Are Guaranteed For Five Years Against Damage, Loss or Fire.
INDESTRUCTO LUGGAGE SHOP
224 West Fifth

Oriental Rugs
M. Constantian
340 So. Broadway

A house that needs cleaning!

Brauer is clearing out all winter weights — Fancy Suitings, Overcoatings, style fabrics at—

20 Per Cent Reductions During February

Choice is fine now, there being many latest style, exclusive patterns—these will be as finely tailored-to-your-measure as at regular prices.

DRESS BETTER — HAVE BRAUER MAKE IT.

A. K. Brauer & Co.
—Tailors to Men Who Know—
TWO SPRING ST. STORES
345-347 and 529-527½

DON'T USE DYES FOR GRAY HAIR

Apply Q-Ban—Simple, Safe, Healthful and Guaranteed to Restore Natural Color.

Don't use dyes. They are not only sticky, disagreeable and in bad taste, but actually dangerous. A good many reputable drug stores won't sell them.

Use Q-Ban Hair Color Restorer. This will accomplish wonderful results. Simply wet your hair with Q-Ban Hair Color Restorer. Back will come the natural, dark shade, evenly, gradually and permanently. This is the right way, the healthful one. Q-Ban claims no instant miracles—it leaves that claim to dyes and the like. But it does restore the original color correctly and helps your hair in growth, helps it to be glossy, lustrous, soft, beautiful, charming.

Q-Ban is all ready to use. It is guaranteed to be harmless and sold under the makers' warranty of satisfaction or your money back. At McKay & Monkman Drug Co., and all good drug stores, a large bottle for 50c, or send direct to Hessig-Ellis Drug Co., Memphis, Tenn.

"Hair culture," illustrated, interesting booklet, sent free. Write for it today. Try Q-Ban Hair Tonic; Q-Ban Toilet Soap; Q-Ban Liquid Shampoo; also Q-Ban Depilatory for removing superfluous hair.—[Advertisement.

Im simply covered with eruption-What can I do?

"I can't rest, I can't sleep, and most of all, I hardly dare go out, for when it starts itching, I simply *have* to scratch, no matter where I am."

"Don't worry a bit—just get a cake of Resinol Soap and a jar of Resinol Ointment. Use them according to directions and I am *sure* you will get prompt relief, and that your skin will be all right in a few days."

Resinol Soap and Ointment sold by all druggists.

Resinol for that skin trouble

Automobile News

In The Times is gathered and compiled by a corps of expert writers, and it is always comprehensive and reliable.

The Pink Section of the Sunday Times, comprising from 12 to 16 pages of authentic, dependable text and business announcements relative to motoring, roads, machines, accessories, and athletic and sporting events, is of wide interest to dealers and readers. Its advertising columns are regularly used by every reputable automobile and accessory dealer in Los Angeles.

EAT Christopher's Quality Ice Cream

T. FOO YUEN
Chinese Herbalist,
Has returned from his vacation and desires to see all his old friends and make new friends. He has no assistant—every caller will meet him personally. You are cordially invited to call.
Foo Wing Herb Co
903 So. Olive St.

The purchasing power behind The Times' circulation makes this paper the supreme selling force for merchants, brokers, agents and general tradesmen, and no advertiser can get his proportionate share of business without using its columns.

THE WEATHER.

[Official Report.]

LOCAL OFFICE, U. S. WEATHER BUREAU, Los Angeles, Feb. 8.—[Reported by Ford A. Carpenter, Meteorologist.] At 5 o'clock a.m. the barometer registered 30.23; at 5 p.m., 30.16. Thermometer for the corresponding hours showed 52 deg. and 60 deg. Relative humidity, 5 a.m., 49 per cent.; 5 p.m., 66 per cent. Wind, 5 a.m., north, velocity 6 miles; 5 p.m., west, velocity 8 miles. Highest temperature, 72 deg.; lowest, 49 deg. Rainfall for season, 9.92 inches; last season, 17.37 inches. Barometer reduced to sea level.

WEATHER CONDITIONS. — The barometer is moderately low from the Gulf of Mexico to the St. Lawrence, and precipitation was general throughout that region. The gradual increase in pressure over the western part of the United states lowered the temperatures. The greatest fall is the last twenty-four hours was 42 deg. at Moorhead. The sky continues clear over Southern California. Frost temperatures, 30 deg. and 32 deg., were registered at Pomona and San Bernardino respectively. Mt. Wilson reports that half a foot of snow remains on the ground.

ORCHARD REPORTS. — Minimum temperatures as reported during the past twenty-four hours: Benita, 38 deg.; Corcoran, 40; Escondido, 36; Mt. Wilson, 38; Pasadena, 38; Pomona, 36; Redlands, 39; Riverside, 33; Santa Barbara, 38; san Bernardino, 32; San Fernando, 50; Tustin, 36; Porterville, 38; Lindsay, 35 deg.

LOCAL FORECAST.

For Los Angeles and vicinity: Fair Friday; light westerly winds.

For Southern California: Fair Friday.

STATE FORECAST.

SAN FRANCISCO, Feb. 8.—Weather forecast: San Francisco and vicinity: Generally cloudy or foggy Friday; light westerly wind.

Sacramento and Santa Clara valleys: Increasing cloudiness Friday; light southerly wind.

San Joaquin Valley: Fair Friday; light northwest wind.

Southern California: Fair Friday; light westerly winds.

ARIZONA FORECAST.

WASHINGTON, Feb. 8. — Forecast for Arizona: Fair Friday and Saturday; not much change in temperature.

YUMA (Ariz.) Feb. 8.—[Exclusive Dispatch from the U. S. Reclamation Service.] Gauge height Colorado River, 16.6 feet.

VITAL RECORD.

MARRIAGE LICENSES.

The following marriage licenses were issued yesterday. Name and age given.

ALLEN—BORDIER. Walter J. Allen, 24; Martha Bordier, 18.
ARMSTRONG—DRAKE. Mahlon T. Armstrong, 44; Elizabeth B. Drake, 26.
BERGET—CROCKETT. Gale S. Berget, 23; Adell H. Crockett, 23.
BUSER—NEIMAN. Fred E. Buser, 30; Augusta M. Neiman, 22.
FAULKNER—HARRISON. Samuel Faulkner, 36; Josephine Harrison, 21.
FREEDMAN—MILLIGAN. Leo B. Freedman, 22; Genevieve C. Milligan, 17.
GRAY—BOSO. Jack Gray, 35; Maggie Boso, 24.
HYATT—BARTT. Bert M. Hyatt, 29; Mae J. Bennett, 28.
LERCH—GLAZKEWSKI. Albert Y. Lerch, 28; Julia V. Glazkewski, 27.
McCALL—MERTZ. Albert C. McCall, 28; Jeanette M. Mertz, 28.
MEYER—DALY. Theodore A. Meyer, 53; Maud A. Daly, 45.
MILNE—DION. Clarence L. Milne, 26; Rose Dion, 24.
PATTERSON—ROOT. John K. Patterson, 29; Cordelia D. Root, 30.
SWAN—PENROD. Osborn Swan, 28; Lydia Penrod, 30.

BIRTHS.

Names, sex, place and date of birth.

BROCK. Mr. and Mrs. Lewis. Boy. 2656 Lacy street. February 5.
ERWIN. Mr. and Mrs. James. Boy. Pacific Hospital. February 2.
GORDAN. Mr. and Mrs. Rugh T. Daughter. 1433 Fuller avenue. February 5.
GRAHAM. Mr. and Mrs. Alonzo G. Daughter. Pacific Hospital. February 7.
HAMMEL. Mr. and Mrs. Jack. Boy. 2710 Naomi street. January 26.
HOPPE. Mr. and Mrs. Frank. Boy. Maternity Victoria. February 6.
LOWE. Mr. and Mrs. Howard. Daughter. County Hospital. February 6.
PRICE. Mr. and Mrs. William. Daughter. 1620 Mohawk street. February 3.
REINWALD. Mr. and Mrs. Otto C. Daughter. 3000 East First street. February 3.
REINWOLD. Mr. and Mrs. Emil T. Daughter. 1250 East Adams street. February 5.
RELLIS. Mr. and Mrs. Antonio. Boy. 720 North Lemes street. February 6.
SCHAUFFLER—ROGERS. Mr. and Mrs. Frederick. Daughter. Angelus Hospital. February 6.
SCHMITT. Mr. and Mrs. Ralph P. Boy. Angelus Hospital. February 6.
SCHUSTER. Mr. and Mrs. Lewis. Daughter. County Hospital. February 6.

DIVORCE SUITS FILED.

BARTOW. Ruth C. against. Winfield L.
BRAUN. Belle against. Harold J.
BURDGE. Myrtle A. against. Baldwin A.
FALLER. Estella E. against. Perry L.
GRAY. George A. against. Laura B.
HINKLEY. Paul Y. against. Florence M.
KEYES. Ida W. against. Charles.
LAWSON. Mary E. against. William C.
SMITH. Anna against. Grover C.
SMOCK. Ralph W. against. Naomi H.

DIVORCE DECREES GRANTED.

COFFIN. Harriette E. from Frans Nixon.
CONTRERAS. Rita from Melecio.
KAVANAUGH. Mary from Lester L.
KING. Ada M. from Ernest Roy.
STEWART. Margaret from Charles M.

FAIRNESS

The fairness of our business conduct has often been commented upon by the people of this city. We offer a polite, modern service within the means of all who wish to avail themselves of our assistance.

W. A. BROWN,
Funeral Director
1325 South Flower St.,
LOS ANGELES, CAL.
Home 22940 Main 3022

ANTI-FAT

Art thou stout and getting stouter?
Stop repining—cease to moan;
Hie thee to the nearest drug store—
Ask for "Tablets Arbolone."

II

Arbolone will stop that craving,
Make thee normal—that's well-known.
Thou'lt forget that hungry feeling
After taking Arbolone.

III

And the pounds away will dwindle—
Waist no longer like a zone;
Thou'lt be thanful to the maker
Of those Tablets Arbolone.

Note.—This little poem was written by a literary woman of Los Angeles, Calif., as a testimonial to Tablets Arbolone. It so aptly and truthfully describes the virtues of this well-known anti-fat that the proprietors us it for advertising. Facts and gratitude are both expressed with admirable rythm and metre.

Reed Brothers Co

When we are called at the time of bereavement we personally attend to every detail. This often avoids a great disappointment should a stranger assume charge when we are known directly or indirectly by you.

1143 South Flower St.
Main 211. Lady Attendant. A2110.

Undertakers

Bluhill
Green Chile Cheese
a money saver:
there's no rind!

OFFICIAL DEATH LIST.

Name and place of death— Age. Date.

BARBER, Mary B., Los Angeles..... 83 Feb. 7
BERNAL, Irene, Los Angeles..... 21 Feb. 3
BROWN, Clarence, Los Angeles..... 41 Feb. 5
BUSH, William, Los Angeles..... 42 Feb. 5
CARET, John, Los Angeles..... 71 Feb. 4
CHAMPION, Joseph H., Los Angeles..... 71 Feb. 5
CHAPPELL, Lucy V., Los Angeles..... 73 Feb. 5
JOHNSON, Angus L., R., Los Angeles..... 39 Feb. 5
JONES, Amanisa, Los Angeles..... 64 Feb. 6
KANIGAN, Peter, Los Angeles..... 76 Feb. 6
MARINE, D., Los Angeles..... 70 Feb. 8
MILLER, Josie, Los Angeles..... 23 Feb. 8
RODRIGUES, Jose M., Los Angeles..... 38 Feb. 6
SEABRIDGE, Edward, Los Angeles..... 38 Feb. 6
VIRGINIA, John, Los Angeles..... 65 Feb. 5
WIDEMAN, Wallace W., Los Angeles.. 36 Feb. 8

DEATHS.

With Funeral Announcements.

BARBER. At No. 1029 Roosevelt avenue, February 7, Mary B. Barber, widow of the late W. M. Barber and mother of William M. Barber, Caroline E. Wright, Margaret M. Calfers, all of Los Angeles, Charles F. Barber of Berkeley, Helen M. Sears of Oakland and Andrew V. Barber of Bridgeport, Conn., aged 83 years.

Funeral from chapel of Peck & Chase Co., No. 1213 South Figueroa street, Friday, February 9, at 2 p.m., under auspices of Keystone Chapter, No. 107, O.E.S. Friends invited.

CLARK. At the residence of her daughter, Mrs. George B. Workman of Long Beach, Cal., Alice E. Clark, mother of Mrs. George B. Workman and Mrs. Lizzie Blackmore of Long Beach and Mrs. Dell McClintock of Venice, Cal., aged 74 years.

Funeral services will be held at the chapel of Brunig Brothers, 853 South Figueroa, Saturday at 2 o'clock.

DE WOLF. At No. 3349 North Griffin avenue, February 7, 1917, Rev. Erastus de Wolf, aged 82 years.

Funeral from the Church of the Epiphany Friday, February 9, at 10 a.m. Interment, Forest Lawn Cemetery. Pierce Bros. & Co., directors.

DIKE. At Santa Monica, Julia C. Dike, widow of the late Edwin W. Dike of No. 1136 Third street, sister of Mrs. Mary Jones.

Funeral today at 10 o'clock at Presbyterian Church, Santa Monica, Bruce Brothers & Todd, funeral directors.

DUDLEY. At No. 1332 Gordon street, Hollywood, February 7, 1917, George Dudley, Jr., beloved son of Mr. and Mrs. George Dudley.

Funeral services from Church of the Blessed Sacrament, Friday, 2 p.m. Interment, Hollywood Cemetery. Gates & Crane, directors.

GRILL. At his home, No. 1012 East Adams street, February 7, 1917, John P. Grill, father-in-law of William G. Leuchner and grandfather of Mrs. Oscar L. Leuchner.

Funeral services, under the auspices of I. O. O. F., will be held in the chapel of J. D. Faris & Co., corner Tenth and Flower this afternoon, 2 o'clock. Interment, I.O.O.F. Cemetery.

KEEN. Passed away at Hemet, Cal., February 7, 1917, Mary Cash Keen, beloved wife of John M. Keen, on her 75th birthday.

Cremation at Rosedale Cemetery February 10 at noon, sharp. All friends invited.

NIELD. At No. 12124 Menlo avenue, Athens-on-the-Hill, February 8, Richard E. Nield, aged 42 years, brother and associate of John E. Nield.

Funeral Saturday, February 10, at 10 a.m., from the funeral parlors of W. A. Brown, No. 1325 South Flower street.

PAULEN. February 8, Christina Paulen, aged 63 years, at her late residence, No. 1218 East Fifteenth, loving wife of Valentine V. Paulen. Remains at Edwards, Ganahl & Heath.

REAM. At the family residence, No. 1207 West Ninth street, February 7, 1917, Littleton S. Ream, loving husband of Lucie G. Ream and loving father of William G. Ream of Riverside, Cal.

Funeral services Saturday, February 10, at 2 p.m., in the chapel of Goshen & Martinez, No. 827 South Figueroa street. Interment private.

STEWART. February 7, in this city, Mrs. Sarah Stewart, aged 50 years, loving daughter of the late Catherine Irwin, loving mother of Mrs. Pearl Shamblin, sister of Mrs. Katharine Leatherwood and Miss Hattie Irwin.

Services at this afternoon at 3 o'clock at the chapel of Edwards, Ganahl & Heath. Magnolia Lodge, No. 34, Doctor of Honor, and friends invited. Interment, Calvary Cemetery.

WERT. Funeral services for Carrie Wert will be held at the chapel of Pierce Bros. & Co. Friday, February 9, 2 p.m.

LODGE NOTICE.

SCOTTISH RITE CATHEDRAL. No. 929 South Hope street. Tonight at 8 o'clock. Fourth and Fifth Degrees. Visiting brethren invited.

Darling's Shop.
Floral Designs and Cut Flowers.
Artistic work at reasonable prices. Sixth street, between Broadway and Spring. F2626—Bdwy. 3024

Diamond Loans, 1 to 2 Per Cent.
KUSEL, 306-7 Stimson Bldg., Third and Spring Established fourteen years. Bank references.

The Angeles Flower Shop.
Phone Home 557331. 1227 West Seventh street.

FLOWER designs on short notice. Weddings Florist and Nursery, 711 South Alvarado. Home F56396.

Asking.

ANOTHER BOND ISSUE?

Library Directors Urge Council to Submit Proposition to Create Three-Million-Dollar Debt for a New Home for the Books.

Asking that a bond issue of $3,000,000 be submitted to the people at a convenient time, for establishing a central library, the board of library directors yesterday impressed on the Council the need for facilities worthy of Los Angeles and comparable with those furnished in other cities. The Council referred the matter to the Finance Committee for a report.

The directors stated that $1,300,000 will be needed to buy a site, and at least $1,500,000 for a suitable building. They say the necessity for an accessible, convenient and commodious building has been forced on their attention for several years owing to the unfavorable conditions arising out of leased quarters, the overcrowded condition of the present offices and rooms and the consequent impairment of efficiency in serving the people.

Accidental.

STRUCK BY AUTO.

School Principal Leaves Street Car and is Injured by Passing Machine—After Hospital Treatment it's Announced She'll Live.

While crossing Sixth street at St. Paul street last evening, just after leaving a street car on her way to her home at No. 612 St. Paul street, Miss Lillian Hazen, principal of the Ramona grammar school on Santa Barbara avenue, was struck by a passing automobile and knocked several feet. She was picked up unconscious by Dr. G. J. Lund, who was passing, and hurried first to the Receiving Hospital and later sent to the Good Samaritan Hospital.

The driver of the automobile that struck Miss Hazen, R. B. Emory of No. 139 North Kern street, accompanied the physician. It was found that the injured woman had received several concussions. At a late hour last night she recovered consciousness, and it was said she will live.

WANT "BONE DRY" LAW.

Prohibition Committee Opposes the Rominger Bill.

The Executive Prohibition Committee of Southern California has adopted resolutions declaring that the Rominger bill, before the California Legislature, is unsatisfactory to all prohibitionists who desire to see the solution of the problem of intemperance and the crime, poverty and insanity for which alcohol is responsible.

The resolutions set forth the contention that it is not the percentage of alcohol, but alcohol itself as an ingredient of the beverages sold to the people that needs suppression.

They also recite the fact that twenty-three States have voted dry; that among some of these the law allowed lighter drinks, with the result that many of these States are now voting "bone dry" prohibition. It is urged by the resolutions that California can well afford to enact "bone dry" prohibition as well as her neighbors.

Pictorial City Sheet (II.)

...-advancing Southern Metropolis.

California and the Coast — 6 Pages.

The Los Angeles Times

XLVIth YEAR | FRIDAY, FEBRUARY 9, 1917.—EDITORIAL SECTION. | POPULATION { By the Federal Census (1910)—319,198 By the City Directory (1916)—505,947

Dramatic.

GIRLS HALT FUNERAL OF FATHER; ASK AUTOPSY.

...l Organs of Well-to-do Ranchman Brought Here for Examination.

...RAL services for the late ...y Goebel, a well-to-do ...rchman of Pomona, were ... a highly dramatic manner ...y by the abrupt arrival of ... daughters, Miss Sadie and ... Goebel, 18 and 19 years ...pectively, with a demand ... obsequies be stopped and ...ination started. The girls ... doubts that their father, ... 13 years old, died of ... as the death certificate set ...mpanied by Undersheriff ... McLain, and County Phy... W. Callnon, of San Ber...nty, they asked for an ... inquiry. Last evening ... of the stomach and ... of the other organs were ... brought to Los Angeles ... examination.

... of $40,000, charges of ...fluence" and a possibility ... figure in the statements ...isters. The autopsy was ... by the widow until she ... of the attitude of the daugh... she consented and the ... postponed. The widow, ... Alice Mortell of Los ...sted to the officials that ... had been attended by ... Wallace and that death ... from anemia, of long ... stated that death came ... and that the body had ... until yesterday upon the ... the daughters, who reside ... sisters, instead of going ... to attend the funeral, ... stopped at San Bernardino and after a long consultation with the Sheriff's officers, rushed to Pomona and stopped the funeral.

According to the daughters, Mrs. Mortell acted as housekeeper for their father for a period of three years or up to last November. They then lived on a ranch just over the county line from Pomona. Shortly after their marriage, it appears, he transferred his valuable holdings to the new wife.

When the two Miss Goebels drove into Pomona and stated their strange errand there was considerable excitement, as whispers of their charges had been afloat for several days following Mr. Goebel's demise. All day the streets were filled with a curious throng of people, centering about the Todd & Patterson undertaking establishment, where the body lay. The daughters and the widow refused to leave their apartments in a local hotel and awaited the work of the autopsy surgeons. The body will probably be buried today.

The daughters refused to state on what they based their suspicions, nor would they say exactly what they suspected. The officials were equally reticent and declared that they will await the finding of the chemists before making another move.

It is also believed that the autopsy is the opening gun of a fight over the estate of Mr. Goebel. The alleged fact that he had always been closely attached to his daughters by his first wife and then prior to his death had deeded away his property, is believed will lead them to petition the courts to set aside the act of their father.

Sudden.

...D WHEELER, NOTED PROHIBITIONIST, DEAD.

... WHEELER, former ... of the Board of Pub... and a national figure ... work, passed away ... at his home, No. 134 ...tal boulevard, follow... hemorrhages of the ... first attack occurred ...day and the second ...

...e came here from New ... with his family and ...ed himself with the ...forces of this State. His ... chairman of the New ... Central Prohibition ...preceded him and he ... chairman at the first ...ngress held here sev... ago.

...he organizer and leader ... California State-wide ...movement, presided over ...geles convention which ...e it, and was chairman ...ession committee. At the ...n that year he was a ...for Senator on the Prohibition ticket and polled about 50,000 votes.

In 1908 he was a candidate for his party's nomination for President of the United States and last year declined to become a candidate for the same honor, although practically assured of the undivided support of the party.

During the last prohibition campaign he steadfastly refused to support the two proposed prohibition amendments, on the ground that they violated the whole structure of prohibition philosophy. His stand was one of the features of the campaign and is credited with a large share in the result.

He was born in Oskosh, Wis., in 1859. He leaves a widow and three children, Mrs. Alice W. Allen and H. A. Wheeler of this city, and Mrs. Esther Boggess of South Pasadena.

RELIEF SOCIETY MEETING.

The Immediate Relief Society of Los Angeles will hold its monthly session at 2 o'clock this afternoon at the home of its president, Mrs. C. E. Sebastian, No. 1941 South Arlington street. All members are invited to attend.

Safety First.

TURNS KEY ON ...

Girl Wins Divorce on ... Husband Kept Her Locked ... —Says She Finally Got ... to Let Her Visit Aunt ... Never Returned.

Rita Contreras won a ... divorce from Melerio ... Judge Wood's court yester... unique ground that for ... er she was married ... kept her a prisoner in the ... at Anaheim. She told ... that her husband carried ... and that he began locking ... when he left the house. ... after they were married. ... The solitary confinement ... on the young woman, she ... but finally she persuaded ... band to allow her to visit ... at Azusa. Once there she ... to return home. The ... that her niece was covered ... bruises and was so ill ... could scarcely walk.

Eager.

MANY WANT LA...

Law Enlarging Grazing ... Public Domain Brings ... Applications to Local ... Office—Much Red Tape ... Yet to be Unwound.

A rush of applicants ... acres of land allowed ... der the new law enlarging ... area in the public domain ... yesterday at the local Land ... So far, the proposed ... which are suspended pending ... vestigation of the character ... land, are confined to the ... the Tehachepi region to the ... jurisdiction of the Los Angeles ... Office. Several thousand ... grazing land are included ... pending applications.

The law allowing these ... entries is in many particulars ... the line of the homestead ... entryman must live on the ... en months out of every two ... while he may prove up in ... years, he must make a ... amount of improvements, ... per acre.

Again, there is no ... persons attempting to ... enlarged entries will be ... the land they desire, for ... must be designated as ... grazing land by agents of ... partment of the Interior, ... on set apart for entry by ... the Secretary of the Interior ... be found on a survey of ... piece of land that is not ... able for agricultural purposes, ... purposes, and in that case ... cannot be had under the ... grazing land law.

In most of the instances ... tional entries are being ... persons adjoining the ... and unappropriated land ... to increase their holdings ... land for the benefit of the ...

Be an Early Bird. ... Telephone your Sunday ads, ... day or early Saturday.

FOR DEFENSE OF THIS CITY.

Emergency Plans to be Formulated at Gathering of Business Men.

At a conference of business men at the Chamber of Commerce yesterday plans were formulated for an emergency defense dinner at the Alexandria next Wednesday. The subjects of emergency and permanent defense plans will be handled by men fully informed upon the subject, and practical work will be at once started to perfect a substantial system.

All the employees of public highways, in the forests and on flood control, if properly trained, will constitute an essentially strong reserve arm for defense, it is believed. Attendance will be by invitation, which will include public officials, presidents of public organizations, newspaper men and leading citizens from all walks of life. E. G. Judah, E. P. Clark and Jay B. Jacobs are the committee on invitations.

Family Affair.

WIDOWHOOD ATTACKED

Stepchildren, Bringing a Contest to Break Father's Will, State Woman was not Legal Spouse of Deceased, as He Wed Before Final Divorce.

The son and daughters of the late William Dabler of Long Beach yesterday filed a petition contesting his will and raising the point, among others, that the widow and second wife, Mrs. Adelaide F. Dabler, is not the legal widow on the ground she married Mr. Dabler within a year of his obtaining a divorce from his first wife, the mother of the contestants.

The children are Celeste Saloma Stevenson, Nora B. Prunk and Clyde Dabler, who were specifically disinherited in the will. The estate includes 320 acres of farm land in Bureau county, Ill.; a residence in Mason City, Ill., and $14,000 cash. The will provides the property shall be equally divided by the widow and two daughters, Avis Botefuhr of this city and Goldie Faulkner of Sacramento. It is said that $11,000 was left in trust by Mr. Dabler to J. S. Durham of Long Beach, to be divided among the five children.

The contestants declare the alleged illegal marriage renders the widow ineligible to receive letters of administration on the estate. It is also alleged that the day the alleged will was drawn Mr. Dabler sold all of the property devised in the will and it is contended this acted as a revocation of the bequests.

Urgent.

HUGH GIBSON IS RECALLED.

Cable Orders His Immediate Return to London.

Plans to Honor the Diplomat Here are Curtailed.

Reception will be Tendered Him this Afternoon.

A cablegram from the American Embassy at London came to Hugh S. Gibson, its first secretary, yesterday, requiring his immediate return to his post. Mr. Gibson will leave Los Angeles Sunday morning for the journey to Washington, where he will report to the State Department. His transportation to London will be arranged for through that department, and it is probable that he will at once proceed across the ocean.

This sudden call back to the embassy cuts Mr. Gibson's visit to his mother, Mrs. Frank Gibson, and his hosts of friends here, down to only six days. There will be a curtailment and cancelation of many affairs that were planned in honor of the brilliant young Los Angeles diplomat. The only public function will be the Chamber of Commerce reception, from 4 to 6 o'clock this afternoon. This will be an informal affair, and all friends and acquaintances are expected to attend without further notice. The general purpose of this reception is to express appreciation of Mr. Gibson's home city for the work he has performed and is performing for his country.

Those who will serve on the Reception Committee this afternoon are Maynard McFie, Sacre MacNeil, Ray O. Rule, Charles H. Lee, Arthur W. Kinney, Irving Hellman, Ralph J. Reynolds, I. J. Mumm, Morris Cadwalader, C. S. Hutson, John G. Mott, W. A. Hammell, George W. Fitch, Harry Fryman, Alfred Wright, C. S. Weaver, Leo V. Starr, Edward B. Smith, Charles Seyler, Fred Roan, Harold S. Ryerson, L. H. Roseberry and William F. Leck.

While the sudden call back to his duties at London has upset many pleasant plans here, Mr. Gibson yesterday received the news without discomposure.

"It is simply a case of business; there is much work to be done, and the embassy needs him. That is all there is to say about it," was the statement made by Mr. Gibson's mother last night. It had been rumored that Mrs. Gibson would accompany her son to New York, and probably on to London, but she stated last night that she had no such intention, and will remain in Los Angeles.

Although but 33 years of age, Mr. Gibson has become an international figure. He came into special prominence through his appeals to the German government on behalf of Edith Cavell, the woman who was later shot. He is popular in London and throughout official circles, and his work on behalf of the English woman whom he failed to save won for him a warm place in the affections of the British public.

For "Rookies."

NAVY RECRUITING TEAMS TO SCOUR THE COUNTRY.

AS A RESULT of the nation-wide recruiting campaign conducted by the National Guard organization of the various States, the army and the Marine Corps, the Navy Department suddenly experienced a dearth of recruits. As a result authorization was granted the local naval recruiting officer yesterday to send men to every town in Southern California to stir up patriotism in promising material for the navy.

According to Commander Ward Winchell, who is in charge of the local naval recruiting office, there are about 20,000 vacancies in the navy. With the construction of numerous warships contemplated the shortage will be keenly felt, he says.

Locally, there has been an average of thirty naval recruits mustered in each month for more than a year. Since the enthusiastic campaigns of the local infantry, artillery and engineer organizations began, however, the naval recruiting has suffered.

An extensive publicity and advertising campaign is to be conducted in each community. The men sent out from the local office will travel in pairs and with the assistance of prominent business men in the various towns, will conduct recruiting rallys. Local recruiting will be pushed and local offices kept open until 10 o'clock p.m.

According to reports received by local officers of the Seventh Regiment, N.G.C., from out-of-town company commanders, results of the recruiting campaigns have so far been very satisfactory. Locally the companies are still far below strength, but with an increasing prospect of hostilities many of the former members of the regiment are re-enlisting, and it is believed that within the next few days, the local companies will be materially strengthened.

Well Deserved.

COUNCIL GIVES SENATOR WORKS A VIGOROUS RAP.

UNCALLED for and untimely, and at variance with the spirit of true Americanism, is the description which the City Council yesterday applied to Senator Works's unpatriotic speech at Washington, in which he criticised President Wilson for the break with Germany.

The Council adopted a resolution, which City Clerk Wilde immediately telegraphed to the President, registering its dissent from the opinions expressed by Senator Works, and giving the President the assurance of its hearty support of his policy. The resolution also stated that the people of Los Angeles likewise support the President and his actions in the present grave crisis.

The resolution points out, for the benefit of Senator Works and others, that this is the time for everybody "to support President Wilson in his present policy in the German crisis."

The resolution, which was introduced by Councilman Roberts, reads as follows:

Whereas, the public press reports from Washington have extensively quoted United States Senator John D. Works of California as having denounced President Wilson for his action in breaking diplomatic relations with Germany; and

Whereas, all but several of the United States Senators have by their vote decided to support President Wilson in his present policy in the Germany crisis; and

Whereas, the denouncement of President Wilson by Senator Works of California was uncalled for and untimely, and at variance with the spirit of true Americanism; therefore be it

Resolved, that we, the members of the City Council of the city of Los Angeles, Cal., hereby register our dissent from the opinions as expressed by Senator Works; that we again assure the President of the United States of our hearty support of his policy, and that Los Angeles people are likewise supporting the President and his actions in the present grave situation.

THEY ELECT OFFICERS.

The members of the Southern California Apartment Association at their annual meeting in the Baltic apartments and elected as officers for the ensuing year E. M. Harvard, president; R. M. Jones, vice-president; Frank Purcell, secretary, and E. N. Blazier, treasurer.

Domestic Path Thorny for Floral Classic's Official.

Mrs. Ruth C. Bartow,

Long secretary of the Tournament of Roses Association and one of Pasadena's most prominent women. She is plaintiff in a divorce action, naming a pretty widowed musician. The panel below is from the 1916 tournament.

Co-respondent.

"ROSE QUEEN" DIVORCE SUIT NAMES MUSICIAN.

NAMING Mrs. Jean A. Mort, a handsome young widow, as co-respondent, Mrs. Ruth C. Bartow of Pasadena, for years secretary of the Tournament of Roses Association, yesterday filed suit for divorce against Dr. Winfield L. Bartow, physician for the Metropolitan Life Insurance Company.

According to Mrs. Bartow, her husband, who is a well known oculist with offices in the Story Building, has been friendly with Mrs. Mort for more than a year. Besides a decree, Mrs. Bartow asks for $200 a month alimony and attorney's fees. She is represented by Attorney Elmer I. Moody.

Dr. and Mrs. Bartow were married in New York about ten years ago and were happy until, she alleges, the other woman entered into the life of the doctor. Dr. Bartow is said to have a large practice and is considered wealthy. The separation of the couple was understood by friends to be only a temporary arrangement until she had completed her work with the last tournament parade.

Mrs. Bartow, sometimes called the brains of the Tournament of Roses, is one of the best known women in Pasadena. It has always been to a considerable extent due to her executive and artistic ability that each event of the Tournament of Roses Association has been such a distinct success.

Mrs. Bartow remained away from her office all day yesterday and went to the home of friends last night.

Dr. Bartow could not be reached. He is said to be living at present in Glendale. Mrs. Mort is a musician of much talent and possesses a striking personality. She is a brunette, while Mrs. Bartow is a blonde.

Unprecedented Appeal.

FROM LOCAL TRIBUNAL TO HIGHEST COURT DIRECT

A SUIT brought by John Newman in the justice court against the Southern Pacific, involving a shipment of tobacco and a claim of $41.95 damages, will be taken on appeal from the Los Angeles county Superior Court, where the action was later tried and decided, to the United States Supreme Court. This will probably be the first litigation of any kind taken direct from the local Superior Court to the highest court in the land.

Aside from this, the case is of interest to shippers and railroad officials, involving, as it does, a construction of the Federal law regulating interstate commerce with regard to the provision that claims for loss, damage or delay must be presented to the carrier within four months after the delivery of the goods.

The case goes to the highest court on a writ of error issued by Presiding Judge Houser. It was perfected by Attorneys Gage and Foley and W. I. Gilbert, Southern Pacific attorneys. A writ had been previously denied by Chief Justice Angellotti of the State Supreme Court, on the ground he did not have jurisdiction.

The story is that Mr. Newman, a local tobacco dealer, alleged that a shipment of tobacco had been damaged in transit by water. He presented his claim orally to the agent and was told that if he would sell the tobacco for the best price, the railroad would pay the difference in the price obtained and the value of the tobacco. He did so, and presented his claim for $41.95. The railroad refused to pay, and suit was brought.

The Southern Pacific's defense at the trial before Judge Taft was that the claim had not been presented in writing within four months, as required by the Federal law, and provided for in the corporation's bill of lading. It was further urged that the corporation could be punished for failing to obey this and allowing the claim.

Mr. Newman obtained judgment in the justice court. Judge Taft gave judgment for the corporation, basing it on a decision of former Justice Charles Evans Hughes in another case. A new trial was granted and Judge Taft gave judgment for Mr. Newman, holding the agent had written to Mr. Newman in regard to the claim, in which the claim was recognized, before the four-month period expired. The carbon copy of the letter was sufficient, the court stated, to constitute a written demand, complying with the Federal law and the bill of lading.

BLEDSOE COMING HOME.

Crowded Docket Awaits Los Angeles Federal Jurist.

United States District Judge Bledsoe and his entourage, which have been in New York and Washington taking testimony in behalf of the defendant in the cases brought by the government against the Southern Pacific, will arrive in San Francisco Sunday, and on Monday Judge Bledsoe will dispose of a case that has been pending on his docket from the northern district for some time.

On Tuesday, the 20th inst., Judge Bledsoe will hear the arguments on the demurrers to the indictment returned against former officers of the Home Builders, and on the following Monday will resume the hearing of the oil cases in this city.

Constructive.

BUSINESS LORE FOR STUDENTS.

Merchants and Manufacturers Launch Training Plan.

Co-operation of Schools and Trade Marts Sought.

Real Employment for Pupils Essence of Scheme.

A definite movement was started yesterday by the Merchants' and Manufacturers' Association to lay a foundation for the training of future merchants through the Los Angeles city schools, as proposed by Superintendent of Schools Shiels at the annual banquet of the association a short time ago.

The board of directors has ordered a circular sent to all members of the association, setting forth the general plan and asking for expressions of opinion and what they will be in position to do in the way of giving practical support to the project, through providing employment, as proposed in the plan. They are also asked to give suggestions that may be helpful in elaborating the scheme for giving students of the city schools training on practical business lines.

The address of Dr. Shiels at the annual banquet of the Merchants' and Manufacturers' Association on the subject of "Future Merchants" made a deep impression, and the association's board has concluded that the general plan proposed may be realized, to the benefit of pupils in the schools and of the business community.

TEXT OF CIRCULAR.

With this object in view the circular noted above is to be sent out within a few days. In this circular the following statements are made:

It is proposed, in order to avoid indefinite criticism of the schools without constructive suggestion, that there be a closer understanding between business and commercial activities on the one hand and the public schools on the other, as to the work which the schools are doing in preparing their pupils.

For those students who must, because of economic necessity, leave school at 16, it is recommended that opportunities be multiplied by which such pupils may have healthful occupations under conditions that offer promise of advancement to those who are competent.

In order to realize this purpose, it is desired that all business men who would be willing to furnish def-

(Continued on Second Page.)

J. B. Blackstone Co.

318-320-322 South Broadway

Extra Large Table Linen Sets —at Startling Reductions

The cloths are 90x108 inches and come in finest Irish handdamask and glossy double satin damask. Napkins 25 or

$25 and $27 Sets. Choice $20
$30 to $35 Sets. Choice $25

dozen napkins with each set, either 25 or 27 inches square; floral patterns.

If you want the best and richest in fine linens and can use cloths and napkins, see these sets before they are all gone.
Main Floor.

"Merode" Cotton Union Suits $1.00

A satisfactory fine garment for the money.
Medium weight in a weight suitable for either spring or summer wear; long sleeves, sleeveless or short sleeves, cuff knees or umbrella drawers. Comfort fitting and with extra reinforcements that make for wear. All sizes from 4 to 44.

Special Filipino Nightgowns $1.85

Made of fine quality nainsook, hand scalloped and ribbon run through hand-made eyelets; round, square and V necks.

Filipino Nightgowns $2.25

Made from nainsook of exquisite soft sheerness, hand embroidered and hand scalloped; ribbon run through hand-made eyelets; round, square and V necks.

...le House Dresses $2.25

Dresses that give you attractiveness and service without extravagance. Of striped and checked ginghams with collar shirred into yoke, convertible collar, cuffs, belt and pockets trimmed with white poplin; skirts full at back.

Pay $5 Monthly

And We Will Send This Outfit to Your Home Immediately!

Victrola and Records $81

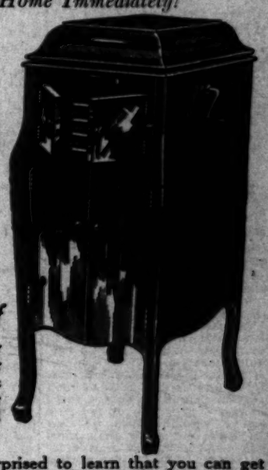

Consisting of Victrola X, Mahogany or Oak, $75, and your choice of eight 75c double-faced Victor Records, $6.00. Total cost only $81.

—Perhaps you are surprised to learn that you can get one of the "cabinet" Victrolas and 16 selections on eight 75c double-faced disc records—your own selection—for so little money. Come in and have us play some of the records for you. We'll gladly tell you about our liberal plan of purchase and arrange to send this Victrola outfit to your home at once.

Other Outfit Suggestions

in the smaller type Victrolas

Outfit No. 4
Victrola IV., oak finish; twelve selections on six double-faced 75c Victor Records $19.50

Outfit No. 8
Victrola VIII., oak finish; twenty selections on ten double-faced 75c Victor Records $47.50

Outfit No. 6
Victrola VI., oak finish; twelve selections on six double-faced 75c Victor Records $29.50

Outfit No. 9
Victrola IX., oak or mahogany finish; twenty selections on ten double-faced 75c Victor Records $57.50

We Have the Complete Line, $15 to $450
Terms as Low as $1 Weekly

Catalog on Request—Mail Orders Solicited

Frank J. Hart Southern California Music Company
332-334 South Broadway, Los Angeles

Secular.

LUTHERAN HEAD IS GUEST HERE.

Anniversary of Reformation Cause of Coming.

Sees Big Church Merger Plan Near Consummation.

Constituency Numbers Over Half-million Persons.

Rt. Rev. T. H. Dahl, D.D., president of the United Norwegian Lutheran Church of America, the largest ecclesiastical body of that nationality in this country, arrived in Los Angeles yesterday morning for the general celebration by the Lutheran churches of the four hundredth anniversary of the Protestant reformation.

Dr. Dahl will be the principal speaker at the Bethlehem Norwegian Lutheran Church, West Fifteenth and Dewey streets, Sunday morning, where a series of meetings are being held. Rev. J. A. E. Naess of San Diego will administer the holy communion at 3 o'clock in the afternoon. A free supper will be served by the ladies of the church, and a service in the English language will be held in the evening. At the morning services an offering will be received for the foreign missions.

Representatives from various Lutheran churches of Los Angeles and vicinity met at the Y.M.C.A. last Monday to make plans for a mass meeting, the 22nd inst., in commemoration of the Lutheran reformation, and Dr. Dahl will be one of the speakers. This meeting will be held in one of the downtown churches.

DECORATED BY KING.

The headquarters of Dr. Dahl are in Minneapolis. His services have won him national distinction, and he has been decorated as a Knight of the Order of St. Olaf by King Haakon of Norway. One of his important works has been the taking of an active part in the struggle to bring about a church union among his Lutheran countrymen.

Next June will bring about a consummation of this long-desired event, for at the Haug Syod the venerable Norwegian Syod and the United Norwegian Lutheran Church of America will be merged into one body, with a constituency of over 800,000 people. The united organizations will be known as the Norwegian Lutheran Church of America.

For this occasion the largest assembly building in the Northwest, the St. Paul Auditorium, seating 10,000 people, has been secured. A chorus of 2000 will sing a cantata written especially for this notable event, with music by Prof. Christianson of St. Olaf College, who is probably the best known Norwegian composer in this country. The chorus will be accompanied by the famous Minneapolis Symphony Orchestra.

LONEGREN COMING.

Los Angeles is scheduled to participate in a number of interesting events during the reformation anniversary year, and one of these that is pleasureably anticipated by the Lutherans is the coming visit of Bishop Lonegren, who has been commissioned by the King of Sweden to visit the Lutheran churches of America during 1917.

The chief object of his visit will be to take part in the great celebration being arranged by the Swedish Lutherans to take place in Rock Island, next June, when the four hundredth anniversary of the beginning of the reformation will be observed. This will be one of the great religious festivals of the year in the Middle West, for which a special cantata has been written.

Rt. Rev. T. H. Dahl,
President of the United Norwegian Lutheran Church of America, here for the celebration of the 400th anniversary of the Reformation.

Uncertain.

WHAT WILL WAR MEAN?

Federal Officials Confess to Lack of Information on Hostilities' Effect on Foreigners' Applications for American Naturalization.

There is a total lack of information, Federal officials stated yesterday, as to what effect, if any, there will be upon declarations of intention to become American citizens, in case of war between this country and Germany or other nations. There has been an idea abroad that in case of war these preliminary petitions will be void and of no effect, but there is nothing upon which to base that view, and there is no ruling on the subject.

If Germans file such applications, it will be impossible, it is pointed out, for the Kaiser to secure them for military duty if they do not care to respond. Furthermore, if they remain here and show their good faith by completing the record required under the naturalization laws, it is not likely, officials state, that this country will penalize them, even if the mother country engaged in a war with the United States.

If war should come the naturalization officials at Washington will doubtless make a ruling on the question. In the meantime nobody is authorized to speak as to what effect the declaration of a war between Germany and the United States will be as to preliminary steps taken under the naturalization laws.

TO WOMEN REPUBLICANS.

Col. John Sobieski will speak on "The American Eagle" at a meeting of the Women's Republican League, room 819 Grosse Building, tomorrow evening.

Business Lore.

(Continued from First Page.)

inite data concerning the desired qualification of prospective employees and who would be willing to depend upon the school authorities for securing them, should send in their names to us. At a later date there might be conferences at which any proposed plan may be carefully considered.

FOR MAXIMUM EDUCATION.

The Superintendent of Schools has informed us, however, that it is contrary to school policy to encourage boys and girls of 16 to enter business; on the contrary, it is the object of the school to furnish each student with a maximum education and to encourage him to remain as long as possible in school.

For those pupils who do not wish to enter college and who desire to follow commercial pursuits it is proposed to give a four-year high school course with certain modifications. During the first two years of the high school the instruction will include provision for a general training in business principles, preceded by a training in clerical branches in the intermediate schools. During the last two years or a part thereof, it is planned to place the students in business houses whose organization will permit of the employment of young men and women for a part of the time. While the pupils are so employed, the school will also make provision for such specialized training and such additional cultural education as may be of maximum value to them during the period in which the pupil-employees are not employed. It is expected by this closer adjustment that pupils of the high schools will have a preliminary business experience and will be prepared more readily to undertake the regular work of the commercial establishments in which they are employed.

OFFERS WANTED.

If your business permits the employment of these pupils for a certain portion of the time so that they may also gain school experience, and if you are interested, I should be obliged if you will so notify us.

Finally, the Superintendent of Schools states he will be glad to recommend the establishment of classes for men now engaged in commercial work who desire supplementary education. This instruction can be given in evening schools and also during day hours, if the number of employees of business houses proves sufficient to justify the establishment of a course.

The Superintendent of Schools has requested us to state that it is not possible to initiate experiments of this nature immediately upon the receipt of names; furthermore, that he does not deem it wise to engage in a very extensive scheme of training until preliminary experiments on a smaller scale have shown the best methods of procedure. What is needed now is some knowledge of those business houses who would be directly interested.

Recurrence.

MILKMAN HELD UP.

Bandits Who Prey Upon Drivers of Early-morning Vehicles Appear Again—When They Get No Money are Bought Off With Beverage.

The milkman bandits operated again yesterday morning, holding up R. Rovkin, driver for the Lone Star Dairy Company, at Temple and Figueroa streets. When they found he was just starting on his rounds and had no money yet, they cursed him, and demanded several bottles of milk, which they got.

Mr. Rovkin was on his way to his first customer's house when the bandits swerved their motor car in front of him and one of the robbers jumped out. He placed a revolver at Rovkin's breast and demanded money.

Mr. Rovkin said: "You're too early. I haven't any money yet; just the full bottles of milk. If you had waited an hour, then I would have had money, maybe, although collections are very poor, but I haven't a cent, for most people use tickets now, you know."

Both bandits wore dark clothes and were masked by white handkerchiefs pulled low over their faces.

FARM AND GARDEN SPECIAL EDITION.

A MOST attractive feature number of The Times will be issued on Monday, February 19. It will be a special Farm and Garden edition with the green slopes and the balmy breeze of the Spring's Own Southland in it. Full of facts, pictures and sentiment. You can hear the larks sing in it and the laying hens cackle. You can see the sower sowing and the plowmen plowing. With potatoes four cents a pound and beans $6.25 per hundred. What's that odor? Onions! It will be the most glowing, picturesque land-selling and practical of Farm and Garden editions. Out Monday morning, February 19.

Complications.

SAYS "POISON" GIFT WAS HIS.

Sent Meat but not Mercury, Declares ex-Official.

Demands a Full Inquiry into Dark Sausage Mystery.

Story of Business Troubles Bared by Prosecutor.

Walking into the District Attorney's office yesterday morning, John C. Weggel of No. 2367 Mont Clair street, for more than thirty years an official of Bay City, Mich., and a wealthy retired contractor, announced he was the man who sent a box of sausage to O. Kaiser of No. 29 Center street, Venice. The sausage is alleged to have contained sufficient bichloride of mercury to kill ten men. To learn how the mercury was placed in the sausage is now the object of an investigation directed by Chief Deputy District Attorney Claire Woolwine and Captain of Detectives Hunter.

"Do I look like a criminal—like a poisoner?" demanded Mr. Weggel of Mr. Woolwine. "Well, I am the man who sent that sausage to Kaiser and I am here for an investigation. If I put the poison in the sausage I should be punished; if I did not, then someone else should be punished."

With this declaration Mr. Weggel went into a detailed explanation of his association with Mr. Kaiser. While he was telling his story Capt. Hunter interviewed Mrs. Weggel.

On January 18 Mr. Kaiser received a box of sausage, addressed to him "with the compliments of the Bavarian Sausage-maker." It was not a neat package, according to Mr. Kaiser. For some reason, he says, he suspected something was wrong with the sausage, and two weeks later called in the Venice police and stated that in his opinion the sausage was poisoned and was sent by an enemy. The sausage was examined and analyzed by City Chemist Miller, who found poison in it.

NO ARREST.

Deputy Woolwine yesterday refused to arrest Mr. Weggel and stated he would make a full investigation of the affair before taking any action.

Here is what Mr. Weggel told:

"I am well past 60 years of age and have a family of grown children in Bay City, Mich. I spent all my life there until a couple of years ago. I was a public official, holding many places in the city and county at Bay City, such as County Supervisor for ten years and County Clerk, and was president of an insurance company.

"When I came here I met Mr. Kaiser, who is an official of the Lutheran Church at Santa Monica. I have a nervous condition that prevents my working, but I like to keep my mind occupied. Consequently the day, when Mr. Kaiser suggested he had a good business property in Los Angeles that would be an excellent site for an apartment-house, I made inquiry as to the value of the property and, as a reliable man gave me a price within a few hundred dollars of Kaiser's price, I bought a half-interest in the property for $4500. This was on his assurance that he could borrow $16,000 to build the house, at 7 per cent. Later he told me he could not get the loan, so I agreed to build a less expensive house and turn in a lot worth $2200 and $1800 more cash if he could borrow the remainder. When he failed I investigated and found the lot had been appraised at less than the price at which he sold me a half-interest. Then I tried to get a fair division of the property and made many propositions, several of them meaning a loss to me. I had our minister, the man who introduced us, act as a judge and eventually was told to go into court.

MAKES SAUSAGE.

"This I did, and the case is pending.

"Now, as to the sausage! In my youth I lived on a farm. I learned to make sausage and smoke it. Now in my old age I amuse myself by making and smoking sausage and selling it to my friends.

"On the 18th of last month I was delivering a batch of 100 pounds, put up in small lots. I made presents of a few pounds to my physician, dentist, attorney and several others. I suggested to my wife that I would send Kaiser a package. She advised me against it. I replied I would like to show him I bore no ill will.

"The day I was delivering the meat, and while in the office of Dr. Rimmer, No. 652 South Hill street, I again decided to send the sausage to Kaiser. I did not have my glasses on and I asked the girl in the office to address the package. I told her Kaiser would be surprised and suggested that she put on the package, 'From the Bavarian Sausage-maker.' I felt he would understand it came from me, as I was the only man in the church, and that meant among our close associates, who was known as the 'Bavarian sausage-maker.'

"The fact that the report of the sausage being poisoned was made the day before our court suit was to come up may have been a mere coincidence. The fact that my name was whispered all over Santa Monica and Venice yesterday as 'the poisoner' may have been another coincidence. I am not asking any favors at the hands of the District Attorney—all I want is an impartial investigation and a square deal."

Mr. Kaiser at his home last evening stated that he refuses to suspect or accuse anyone.

Mr. Kaiser stated he had never regarded Mr. Weggel as an enemy and all the trouble that had ever come up was in regard to the property. He related, with slight variations, the same story referring to this deal as did Mr. Weggel.

Capt. Hunter took a pound bottle, partially filled with bichloride tablets, from the Weggel home. These had been purchased a year ago for ordinary use. It also was learned the sending of the sausage occurred in the manner described by Mr. Weggel.

INQUIRY GOES ON.

The grand jury yesterday continued its investigation of charges made against a few attorneys and their alleged "cappers" and interrogated several witnesses who are under suspicion as "professional bondsmen." These alleged bondsmen are colored men, with the occupation of janitors at the Courthouse.

MANY ARRESTED FOR SPEEDING.

Supervisor's Report Shows Double Usual Number of Offenders.

A report submitted to the Board of Supervisors by Supervisor Dodge yesterday may have an important bearing on the issue whether the motorcycle patrol shall be in charge of the board or allowed to be a part of the machinery of the Sheriff's department.

The report shows that the number of arrests for speeding and the amount of fines collected in the justices' courts have more than doubled for the past month. From December 1 to December 31, 1916, the arrests numbered 169; fines collected, $665. From January 1 to February 2, the arrests numbered 336 and the fines collected, $1556.-70. The hearing on the question of placing the patrol under the jurisdiction of the board will be held next Tuesday.

Pruning.

AX SHARPENED FOR SALARIES.

Some of Supervisors Propose Reefing the Pay Roll.

And Want Many Officials to Voluntarily Shave Pay.

Because of Great Deficit in County's Strong Box.

On the theory that the ends justify the means, the Board of Supervisors began a campaign yesterday to use the knife on salaries. Chairman Hamilton started things going when he offered a resolution advocating a cut of 25 per cent. in the monthly salaries of employees who receive $150 a month and up, the cut to remain in force until July 1, when the new fiscal year begins.

Supervisors Woodley and McClellan said if a cut is to be made, it should start with the Supervisors themselves. Chairman Hamilton agreed with his colleagues, but in view of the fact their salaries cannot be reduced while they are in office, the offer would have to be voluntary, he said. So the campaign broadened. It is now proposed to get a slice off the salaries of the District Attorney, the Sheriff and the eighteen judges, the contribution to be voluntary.

It is estimated that the seventy-one employees named in the budget who come within the salary limit set will yield for the three and one-half months, $13,815; the five Supervisors, $1525; the eighteen judges, half of their salary only being subject to the cut, the State paying the other half, $3375; the road department, $1732, or an approximate total of $20,000.

Chairman Hamilton stated the idea is to donate this sum to the general fund, to be used in part to relieve that fund and in part to emergencies, like the Devil's Gate improvement and other pressing needs. The cut is deemed imperative by some of the Supervisors in view of the county's finances, which show a deficit of more than $1,000,000. But a storm of protest has been raised, especially among the employees under their breath, for the proposed cut is faced with the high cost of living. Whether the judges will come under the knife is also an open question. Mr. Woodley says he is opposed to any cut, and he has the support of Mr. McClellan. The resolution was referred to him.

Charge Denied.

WOMAN ACCUSES LAWYER OF INDUCING PERJURY.

DECLARING she had testified falsely at the preliminary examination of Frank Parisi, charged with murder, Miss Rosie Smith, the defendant's sweetheart, yesterday afternoon in Superior Judge Craig's court created a stir of excitement. She said Attorney S. S. Hahn, who originally represented Parisi, had induced her to tell an untruth. As a result of her statement Judge Craig requested Deputy District Attorneys Clark and Hogan, who are prosecuting the case, to make an investigation.

The girl had formerly testified that while she and Parisi were walking near her home she saw N. Andrade, the slain man, who also was in love with her, coming toward them from the rear, and that she warned Parisi of her jealous admirer's approach. This she denied yesterday and declared Attorney Hahn had told her to make the original statement or she would be prosecuted.

Miss Smith stated no one was present but her and Attorney Hahn when the latter is alleged to have told her to perjure herself.

After the girl had left the witness stand Attorney Hahn appeared in the courtroom and was given permission by Judge Craig to make a statement in his own defense. He declared Miss Smith's statement was absolutely false; that there could have been no material reason for his wishing her to give such testimony.

Attorney W. J. Ford, who is representing the defendant, objected to the admission of Attorney Hahn's testimony, but was overruled.

Under direct examination Miss Smith testified Andrade struck Parisi with his left hand and then fired two shots at him. She said that not until then did Parisi shoot at Andrade.

J. M. Hope, witness for the State, testified Andrade did no shooting.

"Take Time by the Forelock."

Telephone your Sunday ads. to The Times Friday or early Saturday.

SPECIAL SATURDAY

AT 638 SOUTH BROADWAY

ORANGES Fancy Sweet Navels 150 Size to Box..... PER DOZ. 15c

OYSTERS, the best . . . PER DOZ. 25c

LEGS LAMB, the very best, PER LB. 25c

BOSTON STYLE LEG LAMB PER LB. 22½c

YOUNG'S MARKET CO., Inc.

There are many good reasons for that palate-teasing

Crispness and Freshness

you like so much about Swastika Biscuits, but the biggest reason of all is our delivery system. A fleet of thirty trucks, in this and other cities of the Coast, is required to maintain our policy of delivering Swastika Products practically direct from our ovens to your Grocer.

Pacific Coast Biscuit Company

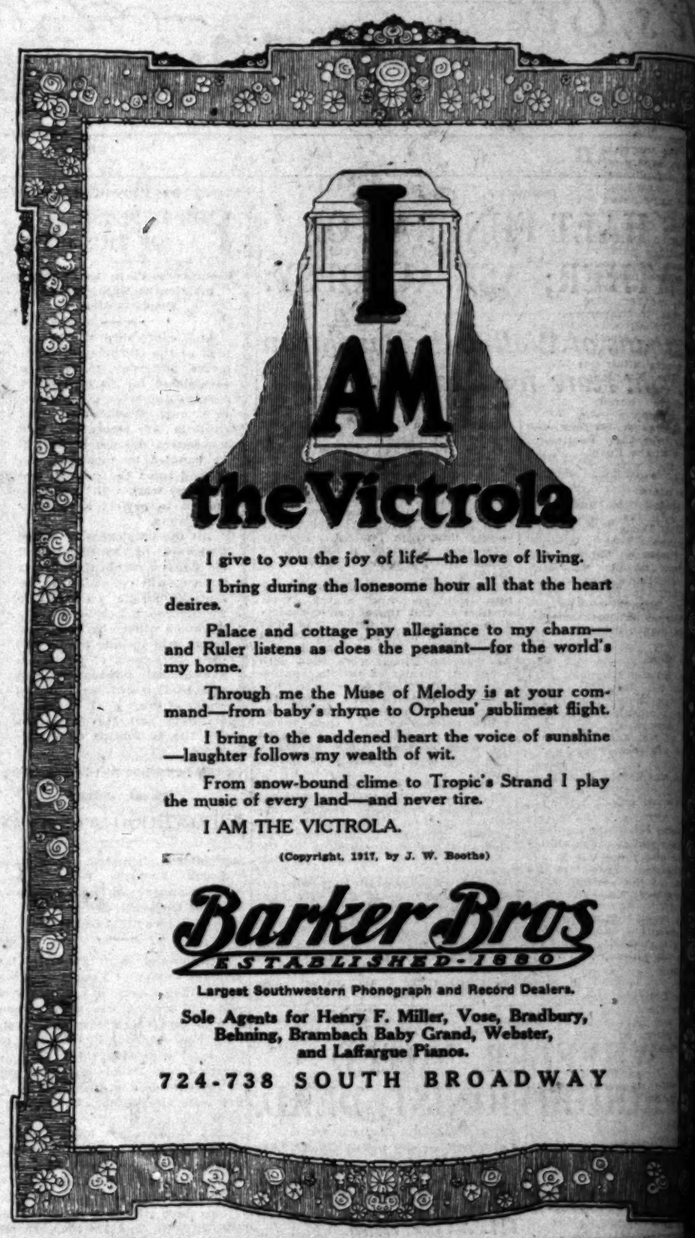

I give to you the joy of life—the love of living.

I bring during the lonesome hour all that the heart desires.

Palace and cottage pay allegiance to my charm—and Ruler listens as does the peasant—for the world's my home.

Through me the Muse of Melody is at your command—from baby's rhyme to Orpheus' sublimest flight.

I bring to the saddened heart the voice of sunshine—laughter follows my wealth of wit.

From snow-bound clime to Tropic's Strand I play the music of every land—and never tire.

I AM THE VICTROLA.

(Copyright, 1917, by J. W. Booths)

Barker Bros
ESTABLISHED-1880

Largest Southwestern Phonograph and Record Dealers.

Sole Agents for Henry F. Miller, Vose, Bradbury, Behning, Brambach Baby Grand, Webster, and Laffargue Pianos.

724-738 SOUTH BROADWAY

Hamilton's stands out in the eyes of the intelligent Shoe-buying public as the logical place to buy Men's Footwear.

Every day the conviction is growing stronger.

Supply your shoe needs while they are offering such wonderful values at their

SEMI-ANNUAL SHOE SALE

Such lines as
Stacy Adams, Packard and Forbush

$5.00 to $10.00 Values at $3.85 $4.85 $5.85 $6.85 $7.85

Life's Gentler Side—Society, Music, Song and the Dance—Los Angeles Theater.

SOCIETY.

...ding day of Miss ...den to Christy Walsh ... the marriage will be ... first events after Eas... ial compliments to this ... are crowding fast in ... of anticipated affairs. ... at the Alexandria, Miss Cecilia Cross will give ...heon, to be followed by ... matinee party, for for... guests, as a courtesy to ... whose mother, Mrs. ... Borden, has been asked ... mother, Mrs. Will... Cross, to chaperone. ... O'Neill will take a ... friends to Arrowhead for ...nday, the trip being ... a merry affair for Miss ... Miss Kathleen Steg... is visiting Miss Mary ... share honors. Miss ... be in company with her ... George A. Stegmaier, ...tly from their Pennsyl... to visit the Forves, Mrs. ... the wife of Mrs. ...ther. They also are to ...ertained.

...Scheller is to give a ...28th inst., for Miss ... Miss Doris Collins will ...mpliment both the lat... Miss Clarence Winne, an... select, at the Alexan... Valentine's Day, with ... party to be followed ... Miss Winne is to ... Turner of San Mateo ...xt month or two.

...Here.

...Edwin Higgins, Jr., ...ar-old daughter, Vir... from their Piedmont ...day morning to visit ... parents, Mr. and Mrs. ... of No. 3200 Wilshire ...nd are receiving a joy...

...was before marriage ...ker, and was popular ...ssles society.

...Subway III.

...Mrs. Edward Laurence ...er and junior—are re... ...ications from their ... of the arrival yes... ...w heir, Edward Lau... ...III.

...Lucy Estelle ar... ...sylville in June, 1915, ...s hailed with delight, ...r brother and heir ...ilton, has come, joy is ...

...Dohenys are build... ...place, next door to ...and have been rush... ...osition of their rest... ...ecupation of the baby's ...

...Jr., was before mar... ...Smith, daughter of Mr. ...E. Smith of Pasadena.

...O'Regan of Highland ...officiating, the mar...

Miss Mildred Power,

Popular bride-elect of Everett B. Harris of Riverside, whose marriage is set for the 28th inst. She is the daughter of Mr. and Mrs. J. Clyde Power and is coming in for many prenuptial compliments. It was for her that Mrs. Clyde Martin and Mrs. J. Horace Johnston entertained at auction bridge Wednesday.

riage of Miss Ethel Hayward and Oliva N. Normandin, a young attorney of this city, was celebrated at the home of the bride's uncle and aunt, Mr. and Mrs. C. A. Hayward of No. 5515 Ash street, at 8 o'clock last night, before an assemblage of nearly 150 guests.

The color scheme was carried out in yellow, pink and white flowers, augmented by the tones predominating in the gowns of the bride's attendants. Miss Grace Hayward, in yellow charmeuse trimmed with will-o'-the-wisp, and carrying a huge armful of Killarney roses, stood with her sister as maid of honor, while little Florence Hayward of Fillmore, in fluffy pink, as flower maiden, scattered pink rose petals from a dainty basket. Tiny Chester Hayward Griffen, just 2 years old, carried a single rose with the ring concealed in its petals. Howard Normandin completed the party, as best man for his brother. The bride in a gown of ivory satin and Georgette crepe combined with point de esprit lace, over which fell the long tulle veil at the back from a narrow band of orange blossoms, was given in marriage by her uncle, C. A. Hayward. Her shower bouquet was of orchids, valley lilies and bride's rosebuds.

At the conclusion of the service, a reception was held and supper served, the young couple stealing away later to depart on their honeymoon journey.

Mr. Normandin is the son of Mr. and Mrs. M. E. Normandin of No. 2715½ South Main street, and with his bride will reside in this city.

To Wed Last of Month.

Miss Mildred Power, announcement of whose engagement to Everett B. Harris of Riverside has been followed by a continuation of enjoyable ante-nuptials, was Wednesday afternoon made honoree for an auction bridge tea given jointly by Mrs. Clyde Martin and Mrs. J. Horace Johnston at the former's home in Gramercy place. The rooms were abloom with stocks, spring blossoms and greenery, and bidden were Mmes. Dwight Brigden, C. J. Gardiner, Robert Timmons, William Whitaker, T. Cadwalader, Frederick Mills, Stanley Visel, Clinton Merritt, Jr., Donald Riddel, Ross Morgan Galbreath, Frederick Rumley, G. G. Ellis, A. Davidson, James Dunham, L. Kelsey, Everett Bennett, L. H. Cochran, Augustus Van Koughnet, William Hackney, Misses Dorothy Armstrong, Villa Burke, Helen Lane, Edith Runyon, Pansy Whitaker and Hilda Lane.

Miss Florence Bartlett has invited guests to her home, Vista del Mar, in Hollywood, for tomorrow, as a courtesy to this attractive bride-elect, and Mrs. Cecil Gardiner will be a hostess the 15th inst.

The wedding will be solemnized the 28th inst.

For a Visitor.

Miss Dorothy Cadman Wakefield, the house guest of Mrs. J. J. Jenkins, came in for a pretty compliment, yesterday afternoon, when Mrs. E. D. Mooers of Alvarado terrace gave a theater party, followed by tea at the Alexandria. Covers were marked with individual lace-frilled corsages and skating girls, for the honoree, Miss Clara Leonardt, and Mmes. Jenkins, Harmon Ryus, L. M. Turner, Frederick Pitney, Harold Feraud, A. J. Hill, Frank Powell, Wilbur Myers, Frank Saville, Park Michener and Samuel Benholm and the hostess.

Chicagoan Here.

Mrs. B. W. Denison, wife of a Chicago editor, is a guest of the family of her brother, William M. Morse, Jr., of No. 5227 St. Andrews place, where she will be the rest of the winter. Several social courtesies have already been planned for her.

Miss Martindale Hostess.

Honoring Miss Jane Helen Smith, an enjoyable luncheon and surprise miscellaneous shower was given by Miss Lillian Martindale of No. 402 West Fiftieth street, on Saturday afternoon. Those bidden were the Misses Florence and Edna Werdin, Catharine Leopold, Alice Howell, Ruby Black, Blanche Gardner, Bethel Barckdoll, Nellie Fleming, Toots Keepferle, Mrs. Julia Eardensohn, Rose Herrington, Ruth Dyer, Ida Hudson, Sybil Nelson and Mrs. A. Walkley.

Here from Alaska.

Mrs. Mary E. Hart of Alaska is at the Alexandria, where she will stay until Monday, when she goes to be the house guest of Dr. and Mrs. George Lamonte Cole of No. 921 West Fifty-sixth street.

SHOP & SEE

Fingering Finery.

ON THE RADIANT RIALTO

IN AND OUT OF OUR BRILLIANT MARTS OF FASHION.

By Olive Gray.

Now is the time to buy: From among the daily arriving suits and frocks, the one which will best express you and your taste. So alluring are the novelties that good judgment must be exercised in choosing.

The cotton goods for the summer dresses or waists which will be made at home during Lent. Cottons are living up to their silken sisters as to color and design.

Or at least to plan to buy the furniture and rugs for your porch. These days are out-door days and there will be months and months of them, during which we may enjoy porches and summer houses. There are sales which it is well to watch.

"In hoc signo vinces" may well be applied to these new sports silks; but it will be wise to select with care your sign lest the conquering be inverted.

Such a bewilderment of spots and dots, moons and dunes adorn all the new summer fabrics! And such eruptions of color! To find a sane garment is a work of art and time. When subdued by the harmonizing green of links or court, these outbursts of coloration will be harmless, but when aggregated upon Broadway—hit or miss—or even Mrs.—they may strike us blind, at least color-blind.

I am not finding fault with our colorful season. The last would I be to do so, for I have always said we had not enough variety in the coloring of our clothes. All I ask is that we use discretion. That we do not attempt to arrogate to a single suit or dress, every color upon the dye card. And I say select with care as to the traits in your own complexion. Color is potent to make or mar the beauty of almost any woman.

* * *

A Feast of Garment Reason.

When I was asked to view the new arrivals at that vogueish shop whose proprietor is sending out daily consignments from the fashion centers, I confess that I was a bit excited, for I knew that a gustatory treat was certain to be mine. That is, garment gustatory. Nor was I disappointed. First to dawn upon my horizon was an oriental wrap for evening wear. It was in the full capeish cut, with that loose Chinese vest of which we have heard so much, and there were innumerable novelties in cut and hang and dash; but the glorioisity of the trimming was its all-conquering trait. Broad bands of embroidery, in the blazonry of jewel tints, commingled with the sunrise of some far tropic land, where gorgeous plumages flitting through the amber air would dazzle one to blindness were it not for the softening film of that which artists call "atmosphere!" And gleaming from the background of these wondrously-wrought bands a poignant color to still further ensnare the sense of the beholder. The collar, one of those huggy things which seem to caress the fair neck of its wearer, and the sleeves like long wraiths of chiffon falling to the finger tips. Do not, for a moment, think that wrap was so selfish as to wholly cover up the form, extinguishing the frock over which it spread! Nothing of the sort. For slits and slashes revealed to the fullest length the garment underneath.

* * *

And Suits.

Of course, there must be suits of other than khaki kool; but as yet we are scarcely aware of their existence. In that collection, neighbor and one might say kin to the wrap so luxurious, were khaki kools which gave to me new courage, so discreetly had they been selected. Many were in a single shade, cool platinum grays, or oyster white, or lovely blues or greens, with geometrical designs held in leash—confined to but the collar or the cuffs and sometimes found upon the pockets.

Let me take back my indictment. These suits were full of charm, as were also other ones of satin and of serge. One adorable little suit was of heavy satin—black—in the inevitable chemise effect, with coat formed obviously by artful tucking, and which had as trimming a sparse setting of bright red horn buttons, on serge collar, cuffs and belt. Another—also chemisey—was banded, collared and cuffed in a fuzzy black and white, a check so indistinct that one hesitated to name it check. The belts of many of these attractive garments were most unusual. For example, a pin-checked suit was belted by six narrow bands of varnished leather set formally upon a broad band of the goods, fastened at the front by means of a long, oval buckle in gallilth, which matched exactly the varnished leather bands.

* * *

Military Millinery.

The touch of militariness is plainly visible in that newest of the patterns sets, just arrived and singularly vogueish. The straight upish crown of the tall white turban shape salutes at high attention in the front, where is impertinently posed a fat silk tassel. The fabric of the hat is all-over wrought embroidery in heaviest of silken threads, the same appliquetion covering the parasol. The set is in a rich, creamy white and is, unquestionably, one of the smartest arrivals of the budding season.

* * *

Heavenly Ham.

You have heard of devilled ham; but this is the reverse. Buy a slice of ham. The thickness of the slice depends upon the state of your finances. Place in a kettle of cold water and allow to come to a boil; remove and scald. Put in a deep baking-dish and work into the ham, upon each side, mustard and brown sugar. To a slice about two inches thick allow one teaspoonful of dry mustard and two teaspoonfuls of brown sugar. Cover the meat with sweet milk and bake in a moderate oven from three-quarters of an hour to two hours, according to the state of your finances and the thickness of the ham. If you do not vote this the most delicious ham you have ever tasted, and the most tender, you are not an epicure.

* * *

A Man's Book.

Once in awhile there is a book which talks straight to men—the men of the business world who do not especially care for literary wordiness, but who appreciate a "hit out from the shoulder." Such a book is that recently brought out, under some such title as "The College of Hard Knocks." Upon the cover is roughly sketched a hammer, and the text applies—in Billy Sundayish language filled with native wit and wisdom—to the world of work and business.

* * *

In Roseate Tints.

Cupid's hearts and darts and everything which has to do with the birthday of St. Valentine—so far as shown in the windows of that big Broadway grocery house—are in a lovely shade of roseleaf pink. Hearty would be the dinner, lunch or supper, at which were served the favors shown in that collection. In the smallest place card, on and throughout and up to that great heart-shaped valentine cake, everything is hearty-like, and everything is pink. Far more dainty than the usual sanguinary shade, and more attractive is colour de rose used there.

* * *

The Mode's Decree.

Pastel-colored silk crepe of a sheer quality is good for waists.

Fine French Valenciennes is much used for fine undermuslins.

The lingerie blouse will be more fashionable than the crepe blouse.

Oskar Seiling,

Who will give a recital tomorrow evening at Blanchard Hall. Mr. Seiling is first violinist of the Brahms Quintette.

AT THE THEATERS.

Superba.

A simple, wholesome story of real life, yet one of the very best pictures ever shown at the Superba, is "Her New York," starring the beautiful Constance Severance. Although Manager Collier had highly recommended the picture to his patrons he admits that he is agreeably surprised at the throngs that are coming to see the de luxe photoplay. It is a play that advertises itself. The bill also includes the Pathe News, and the fourth episode of the patriotic serial, "Patria," featuring Mrs. Vernon Castle.

Symphony.

Mme. Olga Petrova will come to the Symphony next week in a photoplay entitled "Bridges Burned," said to be the best drama in which the celebrated Russian actress has ever appeared.

The added attraction is to be the fourth episode of "The Great Secret."

This week's bill at the Symphony is particularly attractive, as Viola Dana is doing some of the best work of her career in the interesting photoplay, "Threads of Fate."

Palace.

A mammoth double bill will attract patrons to the Palace next week, for "Greater New York" will share headline honors with "The Golden Fetter" in which Anita King and "Wallie" Reed are the film luminaries. This week Marie Doro is smiling at big audiences in a photoplay entitled "Lost and Won," a drama which would prove that environment has more to do with one's life than has heredity.

Garrick.

Charlie Chaplin is "doing it again" in "Easy Street" at the Garrick this week. Millions of joy-seekers have laughed themselves sore over the antics of the peer of laugh producers, but it is said that the present production outdoes everything that Chaplin has ever done. Manager Gilm announces that "Easy Street" will have to be shown another week in order to accommodate all the Garrick patrons.

In addition to "Easy Street" next week's programme will include Dorothy Phillips in "The Piper's Price."

Belasco.

A splendid opportunity to display her dramatic talents is afforded Beatriz Michelena in "The Unwritten Law," showing at the Belasco this week. The author of the sensational play, Edwin Milton Royle, who is also responsible for "The Squaw Man" and other successes, says that Miss Michelena's work on the witness stand in "The Unwritten Law" is the most real and convincing emotion he has ever seen portrayed upon the screen. The story itself is a unique mixture, a picture of which every spectator desires to be his own critic.

Next week's attraction will be "The Fall of a Nation."

Farrar Photodrama.

RUSH OF REPLIES IN FILM CONTEST

Many Letters Mark Approach of Closing Time.

Impossible Roles Suggested by Some Contestants.

Should Play Napoleon, Declares One of These.

Hundreds of letters poured into the office of The Times yesterday in response to the announcement that the Farrar contest has but a few days more to run. Every letter carried one or more suggestions as to the next big photodrama Cecil B. de Mille should produce, with Geraldine Farrar portraying the principal character.

Judging from the thousands of letters that have already been received, there is not a character in history or tradition that has not been suggested for this celebrated actress, who is now to be seen as Joan of Arc in "Joan the Woman," at the Majestic Theater.

Many of those who have sent in letters have failed to consider either Miss Farrar's qualifications or the limitations of the camera. For example, it has been suggested that she appear as Napoleon. Napoleon was a great figure in history, but he was a man, and it is not Mr. De Mille's idea to take this actress, who is so essentially feminine, and have her play a role of that type that would take away the charm of her sex.

It was also suggested that she play in a photodrama the title of which was given "From Childhood to Grand Opera Star." Miss Farrar could play the role of grand opera star with ease, as she is that; she could appear in scenes from many of her famous operas, but, while she is still young, it would be impossible for her to portray the role of a little child, as this writer suggests. To see her in some of her principal operatic roles would be most interesting, but unfortunately it would not be possible to have the diva accompany each film in order to add that which is most essential to operatic parts—her voice.

Neither is it possible for Geraldine Farrar to portray a boy of 17. Miss Farar is a woman—a most feminine and charming one to be sure—and those who seek to win one of the coveted cash prizes must suggest an idea for a photodrama that shows her as such.

It is doubtful, in glancing over the thousands of letters, if at least three or four people have not selected the same character. In one instance there are fifty letters from as many different writers suggesting that she play the same role. Here the merits of the letter will probably carry a great deal of weight.

Those who send in letters must bear in mind that Geraldine Farrar must be seen in a photodrama equal or as great as the thrilling story of "Joan the Woman," in which she is now appearing. Nothing of less magnitude will satisfy Mr. De Mille.

Promptly at 6 o'clock tomorrow night the contest will be closed. Sunday the committee will go over the letters, and Monday their decision will be announced.

MUSICAL.

Concert.

CLASSIC AND MODERN.

HAYDN AND DVORAK WORKS GIVEN BY TIMMNER-LOTT.

By Edwin Schallert.

Contrasting classic and modern, the Timmner-Lott Trio organization's programme at their fourth concert this season proved acceptably attractive to an audience of local music lovers last night at the Woman's Club House. For the first time since the opening concert, the Timmner-Lott organization presented no unusual combination of instruments. Two additional players beside the trio members assisted, namely G. J. Benkert, violinist, and Richard Schliewen, viola. The selections comprised the Spring Quartette in D major, Opus 64, No. 5, by Haydn, and the Piano Quintette in A major, Opus 81, by Dvorak.

National in character and pleasing in idea, Dvorak's quintette has ever been a favorite composition. The second movement, with its dance measures and its delicate melody tracery for the piano, well emphasized by Mrs. Clifford Lott last night, has peculiarly interesting qualities. The scherzo and finale are both full of life. The interpretation by the quintette, while revealing certain slight imperfections in the harmony of tonal color that are to be expected in the case of musicians not regularly associated, was spirited and brilliant. The balance was especially well maintained, considering the virtuoso-like quality of Christiaan Timmner's art, which has a tendency at times to overshadow the tonal work of the assisting strings.

Mrs. Timmner seems to have gained greatly in her 'cello tone since the opening of the season. It is acquiring that roundness and clearness which should belong to every expert ensemble player. Her work was particularly interesting in the quintette. So, too, the volume of Mr. Schlieven's tone was very satisfying, although not always blending perfectly.

The Haydn quartette was interpreted with that classical grace and finish Mr. Timmner understands so well. The brilliance of his work made his part stand out especially in the rendition. Technical difficulties seem as nothing under his agile fingers and the certainty of his bowing. The adagio contabile he gave with extreme reserve and finely-rounded phrasing, and the last movement was characterized by a decided dash. The brisk pace was just a trifle taxing for the supporting trio of strings. The quartette, like most of Haydn's works, triumphs in its limpid clarity and refreshing simplicity. The audience demonstrated its hearty approbation of the performance of the work.

While the concert as a whole was not marked by the novelty of the other events this season, it was in general distinguished by that satisfying musicianship which is an unfailing attribute of the Timmner-Lott recitals.

RIALTO.

Interview.

ONLY ONE YVETTE.

GUILBERT, DESPITE TIRESOME DAY, IS VIVACIOUS.

By Grace Kingsley.

Yvette Guilbert, who is, of course, as everybody knows, just the only Yvette Guilbert in the world, mistress of an art of quality so subtle that somehow nobody has ever been able even satisfactorily to imitate it, arrived in the city last night. She had been awake all day, yes, since 6 o'clock in the morning—she would not miss one moment of the trip down from San Francisco, and she was very weary. That was hard to believe; her eyes were so brilliant, her face so free from lines. And in spite of that avowed weariness and a bewildering bombardment of questions from us, there were even moments—nearly every moment was that way, come to think of it—when she gave forth brilliant flashes of that radiant, but indescribable, vivacity which is partly of the flesh, but more of the mind and spirit, which have made the Yvette Guilbert whom a whole admiring world knows and loves. She used to be a mere frothy Yvette, but now we feel she stands for some lofty ideals.

One of Mme. Guilbert's chief charms is her wonderful golden voice, and the talk of her beloved and tortured Paris won its deepest and sweetest tones. She is very proud of the French women, and whether it was the exquisite Latin tact or a deeper feeling which prompted the allusion, she expressed and seemed to feel a kinship with and pride in the American woman, too.

"We know a new American woman over there, now," she said. "Before we knew her only as the American bird of passage, who came to our shops, our hotels every year. Now we know her as the woman of the ambulances of the hospitals—the American woman."

"And your French women," we asked, "won't they have the suffrage now?"

She seemed to think that an impertinent question, and there was a shade of scorn in her voice: "We French women don't think of that now—we are all just French people, that's all. But this I know, the nation is soon to erect a wonderful statue near the obelisk which Napoleon brought from Egypt, and it will be a statue typifying French womanhood. Why, I know many women of Paris who do not wait to be asked for alms, who seek out the poor and destitute women and children, and the blind, old and decrepit men and shower money upon them. We of France are all brothers and sisters."

"And the French—they will never give up, in this struggle?"

"They will hold out. They will never give in. At first we were sad. But now it is all just cold, calm, grim determination."

It may be determination, all right, but if the flash in Mme. Gilbert's eye reflects the flash in other French eyes there's nothing cold about it.

"Everybody is giving to everybody else. There is no such thing as a private purse now in France."

And now did Madame like America and American audiences?

She did. She snapped her fingers to indicate how instantly New York had grasped the significances she meant to convey. No, she did not adapt her art to America—she made Americans understand the subtleties for which her art stood. It seemed a frivolous art, she said, but it was not so—it had meanings—meanings that for all their apparent lightness had roots deep in the French nature. And wasn't it funny, and not at all nice, she asked—that old American geography which dismissed the French with one sentence: "A people fond of dancing and of light wines!"

"Mon Dieu!" Her hands made a sweeping upward gesture. "France—with all her wonderful art and history!"

Time was when Mme. Guilbert as a child walked the Paris streets at night with her mother selling the bead work and the hats they braided all day long, and which, if they did not sell, meant they ate nothing the next day. And the later days when Yvette Guilbert struggled for recognition in the cafes; and the still later golden day when suddenly Paris went mad about her. But of these things we had no time to speak, for Madame of the flashing eyes and unwrinkled brow was weary. She said so. But she liked the West—oh, best of all the country—it had such marvelous colors.

"And sose Montana cowboys had"—yes, she said it—"say have what you call ze pep!"

Morosco's New One.

Putting aside all professional jealousy this column rises to announce the successful opening of the new Morosco Theater in New York last Monday night. At any rate the opening production, "Canary Cottage," bore the "made in Los Angeles" trademark. A telegram from Mr. Morosco yesterday told of the big event.

"Morosco Theater, New York, opened formally on Monday to one of the most fashionable audiences ever seen in a New York house, and one that was absolutely delighted with the performance, and which raved over the beauty of the theater. The costuming made by Mme. Keeler created a sensation, as did the scenery designed by MacQuinn and John Collett."

The New York papers, including the Herald, the American, the World, the Sun, the Telegraph and the Journal, join in a chorus of praise for both theater and production.

Theaters—Amusements—Entertainments

MAJESTIC THEATER— TWICE DAILY AT 2:15 AND 8:15
CECIL B. DE MILLE'S CINEMA MASTERPIECE
JOAN THE WOMAN
WITH
Geraldine Farrar
BY JEANIE MACPHERSON
A SYMPHONY ORCHESTRA
LOOK! These Prices — Nights—300 Seats at 75c. 300 Seats at 50c; 500 Seats at 25c. Others at $1.00. MATINEES—25c, 50c, 75c.

MOROSCO— MATINEE TOMORROW LAST TIME TOMORROW NIGHT.
THE MOST SENSATIONAL COMEDY DRAMA THIS YEAR
SO MUCH FOR SO MUCH
PRICES—Nights, 10c, to 75c; Mats., 10c to 50c.
Next Week—"We Are Seven," a Wonderful Farce Comedy.

TRINITY AUDITORIUM— L. E. Behymer, Mgr.
To-morrow 2:15 p. m. — The Bernhardt of the Music World — YVETTE GUILBERT — Distinguished French Actress-Singer. Tickets 75c, $1.00, $1.50, $2.00. On sale Now. — Tues. Eve. Feb. 13
COMING — LINA CAVALIERI, Prima Donna Soprano — JOINT RECITAL — LUCIEN MURATORE, Peerless Tenor. Thurs. Eve., Feb. 15. Shrine Auditorium. Tickets at Trinity. Prices 75c, $1, $1.50, $2, $2.50.

SUPERBA— A story of real life. Beautiful, inspiring, with a vein of humor that makes of it the most attractive picture we have ever shown.
"HER" NEW YORK
Also the Serial Supreme—"PATRIA"
Fourth Episode now showing
HEARST-PATHE NEWS WEEKLY.

MILLER'S— June. of Spring & Main at Ninth. Fox Features & Foxfilm Comedies.
VALESKA SURATT in "THE NEW YORK PEACOCK."
Hank Mann in "The Cloud Puncher." Shows, 11, 12:45, 2:30, 4:15, 6, 7:45, 9:30

ALHAMBRA— Miller's Hill Street Theater. Bet. 7th & 8th on Hill.
The Moral Uplift Society presents the powerful preachment,
"It May Be Your Daughter"
Christie Comedy, "A Gay Deceiver." Shows, 11, 12:30, 2, 3:30, 5, 6:15, 7:45, 9:15

PANTAGES— VAUDEVILLE
10—20—30
Shows 2:30, 7 and 9
THE IMPERIAL MILITARY OCTETTE
HERBERT BROOKS
CORELLI & GILETTE
THE WHOTT FOUR
BILL AND BOB MILLARD
WILBUR BROWN
PRINCE & DEERIE
Chapter 14—The Lass of the Lumberlands—Helen Holmes.

ORPHEUM— The Best of Vaudeville
Every Night at 8, 20-25-50-75c; boxes $1.00. Matinee at 2 DAILY, 10-25-50c. Boxes, 75c. Except Holiday Matinees.
MURIEL WORTH, Exponent of Dances; CLAYTON WHITE & CO., "Peggy;" PAT ROONEY AND MARION BENT, "At the News Stand;" DONOHUE & STEWART, "Naturally;" JOHN AND WINNIE HENNINGS, "Kill Kare Kouple;" BURDELLA PATTERSON, Artistic Poses; MAYO & TALLY, Sweet Singers; "THE AGE OF REASON," Vivian and Genevieve Tobin.
Orchestra Concerts 2 and 8 p.m. Pathe Semi-Weekly News Views.

TALLY'S Broadway THEATER 833 So. Broadway
E. H. Sothern
In His Greatest Photoplay.
The Man of Mystery
Next Week "The Witching Hour"

BELASCO THEATER— Bet. 3rd & 4th on Main
Tel. Main 1846. Prices—1000 Seats, 10c; Boxes and Logee, 30c.
Now Showing BEATRIZ MICHELENA in Edwin Milton Royle's great stage success
THE UNWRITTEN LAW
Time of Shows—10:30, 12:00, 2:50, 5:00, 7:10, 9:20.

HIPPODROME Mat. Pictures 1 to 2:30. Vaudeville, 2:30 to 4:30. Night Shows 6:30 and 8.
A Program of Features Headed by Geo. Clancy & Co. in "THE PADRE"
MATINEES 10 Cents ALL SEATS EVER. 15c

WOODLEY Theater— SHOWS BEGIN 11, 12:30, 2, 3:30, 5, 6:30, 8, 9:30
VIVIAN MARTIN in "THE WAX MODEL"

THEATER BEAUTIFUL
AUDITORIUM
Clune's Theatre Beautiful
Twice Daily { Nights at 8 Mats. at 2:30 } Prices 25c, 50c, 75c, $1 { Prices 25c, 50c, 75c
THE EYES OF THE WORLD
FRANK KEENAN
WITH THELMA SALTER
In a Sure Cure for Grouch, Blues or that Mean Feeling
"THE CRAB"
Daily 10:30, 11:45, 1, 2:15, 3:30, 4:45, 6, 7:15, 8:30, 9:45.

ONLY TWO MORE NIGHTS MATINEE SATURDAY
THE MOST WONDERFUL PLAY IN AMERICA
EXPERIENCE
Prices Evenings: 50c to $2.00; Saturday Matinee, 50c to $1.50.
NEXT WEEK—Matinees Wednesday and Saturday
RETURN OF LAST YEAR'S BIGGEST HIT
COHAN & HARRIS ARE SURE
"IT PAYS TO ADVERTISE"
Nights and Matinee Saturday, 50c to $1.50. Wednesday, Best Seats, $1.00

FRANK THEATER— Mats., Wed., Sat., Sun. Performances Every Night.
"HELLO, HAWAII!"
WEEK OF FEB. 11-17
Latest musical comedy success of 1917, presented by a select company of 50 players.
MOSTLY GIRLS
Box Seat Sale Now On—Prices 10, 25, 35, 50, 75c
NOT A FILM
SPECIAL MATINEE LINCOLN'S BIRTHDAY—FEB. 12

Charlie Chaplin — THIS WEEK AND NEXT — In "Easy Street" — Com. Sat. Dorothy Phillips in "THE PIPER'S PRICE."
MARIE DORO in "Lost and Won"
Com. Sat. Greater New York — WORLD'S BIGGEST SPECTACLE
VIOLA DANA in the Great Photodrama "THREADS of FATE" TOGETHER WITH FRANCIS X. BUSHMAN and BEVERLY BAYNE IN "THE HIDDEN HAND"
Three Sessions Daily (No Sunday Skating.) Morning, 9 to 12, admission, 25c. Afternoon, 2 to 5, admission, 25c. Evening, 8 to 11, admission, 50c. Rental of skates, 15c.

eyes of the as the logi- r. s growing e they are s at their SALE Forbush $3.85 $4.85 $5.85 $6.85 $7.85 TONS Black and Tan $4.85

PUBLISHERS:
THE TIMES-MIRROR COMPANY.
OFFICERS:
H. G. OTIS, President and General Manager
HARRY CHANDLER, Asst. Gen. Mgr. and Treas.
HARRY E. ANDREWS, Managing Editor.
P. F. P'PATTONORE, Assistant Treasurer.
MARIAN OTIS-CHANDLER, Vice-Pres. and Sec'y.

Los Angeles Times

EVERY MORNING IN THE YEAR.
Daily and Sunday, Illustrated Weekly and Semi-Monthly Magazines. Yearly $9.00; Monthly, 75 Cents, Postpaid. Daily Founded Dec. 4, 1881—36th Year.
Member, Class A, of the Associated Press. Leased wire mileage covered: Day, 23,000; Night, 24,000; words transmitted, 60,000, not including specials.

OFFICE:
New Times Building, First and Broadway.
Branch Office No. 1—319 South Spring Street.
Branch Office No. 2—729 South Hill Street.

LOS ANGELES (Loce Ahng-hayl-ais)

Entered at the Postoffice as mail matter of Class II.

TREND OF THE FINANCIAL NEWS.

CHIEF EVENTS OF YESTERDAY.

(At Home:) Investment securities were again freely offered on the New York Stock Exchange, the downward trend embracing industrials and various specialties. Trading in bonds of various groups was of such volume and persistence as to excite comment. United States bonds shaded in company with other government issues.

(Abroad:) The French Chamber of Deputies passed a bill authorizing the Minister of Finance to lend 1,500,000,000 francs to the Entente Allies and friendly nations. This is in addition to 2,300,000,000 advanced to the Allies and friendly nations authorized by the law of December 29, 1915.

"BEYOND GOOD AND EVIL."

Thousands of migratory birds are now said to be crossing the North Sea. It is pleasing to reflect that these happy sailors of the air will be neither blown up by submarine nor blown down by airplanes.

HAD A SNAP.

The head porter of a New York hotel, who came from Tipperary in 1892, died recently and left a fortune of $100,000. He could not have done any better financially if he had been a college professor, a football player or a member of the Sacramento plunderbund.

NOT A FABLE.

It's gospel truth. A man in this city broke every tooth his dear wife had and he didn't touch her, either. He grabbed her teeth from the dresser and smashed them against the floor. As a result his dear wife sued him for divorce. Moral: Better quit kicking your wife's teeth around.

TOTAL DEPRAVITY.

If smoking affects a man in mind or body, either pleasurably or unpleasantly, it is an abnormal habit that should be dispensed with. If it has no effect on the constitution, as some men claim, it is a useless, expensive, offensive practice. Yet, in spite of these perfectly logical arguments, some of us continue to use the vile weed. Who can account for man's perversity?

ALL IN THE MIND?

Dr. Tanner, the noted faster, who has just celebrated his 59th birthday and who says he expects to live to be 120, lives on ten cents a day and declares he never felt better in his life. And yet strong young men, eating beefsteak twice a day, are grumbling about the high cost of living and talking about "an embargo on foodstuffs!" What an interesting world this is, and what funny folks live in it!

HOLY MOSES!

An American girl who cannot speak German and a German who cannot speak English were united in holy matrimony in Kansas a few days ago. Now, even if the young bride does burn the biscuits a few times and put salt in his coffee and sugar on his steak, what the tarnation is he going to say about it? Also, if he stays out a little late at the club some night, he will not be compelled to remain up the rest of the night listening to a lecture on "How to Keep a Wife's Love." Their incapacity to understand each other will doubtless teach them charity in many ways without subjecting them to wrangling explanations, and when they have lived together a year they will be able to think, "Well, we've lived together all these months and never spoken a cross word to each other."

UNENAGGING THE RIVERS.

When the Rivers and Harbors Appropriation Bill was under consideration in Congress the other day Congressman Dupre of Louisiana asked $30,000 to build a snag boat to remove logs from the Sabine River, and providing that all sunken logs and timber removed by the United States from any stream shall become the property of the United States subject to sale by it.

Congressman Treadway objected to the proposition on the ground that the logs might belong to the man who dumped them into the stream above, or they might belong to the owner of the bank of the stream opposite where they snagged.

The idea of the government owning the logs merely because it dug them out of the river at an expense of several times their value was of course not favorably entertained.

WRONGLY ACCUSED.

It is not really pleasant to be wrongly accused, to have one's reputation assailed for improper conduct. But if one is innocent one can still laugh. If the accusation is not too serious it is rather amusingly embarrassing than otherwise.

But there is nothing quite so disconcerting as being accused of virtues and heroisms one does not possess. There is subtle condemnation in that. It pricks the conscience with persistent discomfiture.

There is a little story of a benefactor who had been aiding a woman whose husband was fighting in the trenches. One day he accused her of not spending the money on herself for food and little luxuries, but suspected her of sending the money to her husband.

She blushed and answered, "Isn't that food and luxury for me?"

But a few days later she angrily accosted her benefactor. "I am ashamed and hurt that you should spread this story about me," she said indignantly.

"Ashamed! Hurt! Why, it is an honor," he answered.

"Oh, you sentimentalist, you," she said, "I did not send the money at all to my husband. I spent it all on myself, bought myself a new waist and shoes with it. How do I look now to you and the world?"

WILL THERE BE WAR?

Usually, but not invariably, a withdrawal of an Ambassador to a foreign nation, a dismissal of the Minister of that nation, and a suspension of diplomatic intercourse are held to warrant a declaration of war by either nation. It is up to Germany to declare war against the United States because of the withdrawal of Gerard and the dismissal of Von Bernstorff, but the United States would not be expected to declare war against Germany unless she should actually do what she has threatened to do—attack and sink on the high seas an American ship carrying American property and American passengers.

The warships of Germany—with the exception of submarines, which travel out of sight—are interned within her harbors, and her ships of commerce are likewise interned either in home or foreign ports. Germany has no colonies that it would be worth our while to capture, and even if she agreed to pay us an indemnity for injuries inflicted on our commerce or our citizens, the paper in which it would be paid would be of exceedingly doubtful value.

With the exception of our maritime commerce, we are almost equally immune from German attack. Even if the ships of the Kaiser could elude our forts and submarines and our ships and land an army on either our Atlantic, our Pacific or our Gulf shores, the invading force would be annihilated by ten times their number, who would be rushed by rail from every part of the country. An enemy might indeed destroy a coast city or extort a heavy money tribute for its exemption from destruction before relief could arrive, but this would be the extent of the injury inflicted. Indeed, it is not probable that a coast city could be captured, for the wireless would apprise us of every approach of a hostile force and of its approximate size and exact locality.

It is remotely possible that Germany might go into partnership with a Mexican bandit in control of Vera Cruz or Tampico, the Kaiser to furnish troops, supplies, guns and money, and Carranza or Villa to supply the territory to be traversed in order to reach the American border. But this is unlikely, for we would be advised of the project and would meet it by seizing the point in Mexico selected for the debarkation of the Kaiser's troops and prevent them from landing there.

Really, our danger is more from treason at home than from assaults from abroad. The census of 1910 shows that there were 3,687,475 German and Austrian-born persons in the United States at that time, and this number has now increased to over 5,000,000. It is fair to assume that a majority of these would, in the event of a war with Germany, be loyal to the country of their adoption; but it may also be apprehended that a very large number would take sides with the country of their birth, and would openly or secretly work us mischief wherever possible. Beware of the Bopps!

FREEDOM AND THE "TOTEM."

The Board of Naval Officers has specifically rejected San Diego and Los Angeles as sites for a naval base and recommends that heavy expenditures be at once made in San Francisco. The Times would have liked to see a government shipyard in Southern California—in Los Angeles, San Pedro, Long Beach or San Diego. But The Times recognizes the natural advantages of San Francisco, and the ability of the naval board to make a choice. The decision, which should and will no doubt be acceptable to Congress, involves the expenditure of millions of dollars and the employment of thousands of men; and for that reason it is regrettable that the government shipyards shall not be located in a city dedicated, like Los Angeles, to industrial freedom.

It is a hazard to allow the labor unions to dominate employment in a government plant; particularly in those plants designed to reach and maintain their highest efficiency in times of national danger. And this hazard is intensified under a Democratic government, reluctant to punish, with martial rigor, such betrayals as England has suffered from the unionized employees of her coal fields and munition factories. With the fiercest of the world's enemies battering at her gates, she has had to persuade and bribe workers to do a duty for which they were not only hired, but to which every drop of the patriot's blood impels the loyal man and woman.

The totem is that iniquitous symbol with which the unions stamp not only their own cards, pamphlets, broadsides and books, but the printed documents of all subservient to the unions. And totem worship has many times in this country given rise to such forms of civil strife as the power of law-breaking unions permitted; and who shall say that these organized conspirators; these users of fire and dynamite; these malcontents that menace, threaten, bludgeon and murder such workers as do not carry the "card" stamped with the totem, will not, with the treachery of their English brothers, throw down their tools when the battle fleets of some mighty foe are thundering on our horizon?

There is no use for unionites and their sympathizers to fume and fuss indignantly with protests that they are as good and loyal patriots as other people. Perhaps many of them are. As an organization, they are not. Their slogan of "international fraternity" belies them. Their orators that nightly cry "To hell with the flag" are exalted rather than cast out from the unions. In time of peace totem worship is placed before law and order. In England, at the time of the greatest peril since Spanish Philip launched the Armada, the totem was raised above the flag.

So it is a wise precaution, as well as a just policy, that will keep American ship and naval yards and munition factories free from the insidious and possibly treacherous influence of totem worshipers.

Industrial freedom is the watchword of Los Angeles. A long and bitter and deadly fight won that freedom. Yet here the totem is recognized in some quarters. The fear of offending its worshipers makes even those subservient who know that they should scorn it. Today the propaganda of the Power Bonds Committee wears this badge of servitude. The committee truckles timidly before the totem, the Cimex lectularius—or bedbug—as ancient Egyptians knelt fearfully before the beetle of Isis. The several tax committees, wishing this thing and something else, also beseech totem worshipers to treat them as ones respecting the unions and all that they stand for.

Restraint.

These tax committees also wear the totem mark.

And politicians in this city whose industrial freedom has been heralded around the world are fearful that they will be knifed at the polls unless their campaign cards bear the union label. Marked men, these. Marked indeed. Timid, fearful fellows, who show by the label they wear that they are unfit to represent in any capacity the city of Los Angeles, which has fought for and won and will hold its industrial liberties. Let them run for office in some community where bowing to the totem is more commended by the citizenry. We want no unionites in the high places or in the lesser places; and we want no timid men, either, who are capable of such insincerity as to wear the label upon their cards merely to catch votes.

The power of the totem is too widespread to be for an instant tolerated wherever men and women are free. Behold—a publishing firm, a firm of prestige, which, with creditable industry, has made ready to get a little profit out of the thrill of patriotism that swept the country when the President flung his gauntlet at the Kaiser's head, has issued fine lithographs of President Wilson and has made The Times a proposition for their distribution. But this otherwise excellent picture is bedaubed with the totem. Our President must needs be branded by the timid lithographers who are afraid their pictures will not sell if the totem worshipers are offended.

Mr. Wilson is the President of the United States, of a hundred million people; and the unions at most have a membership that includes less than 20 per cent. of the workers of the country—but his picture is solicitously marked and marred by the union label when specially issued to meet a patriotic demand!

Irony could have no greater poignancy than that. We are not to hang the picture of our President beside the noble faces of McKinley and Lincoln and Washington unless it be stamped with the infamous totem. Patriotism must be mingled with timidity toward the unions. We may challenge nations because they destroy the lives of our citizens, but we must kotow to that law-defying organization represented by the union label, whose criminals have destroyed more American citizens than Germany, and have destroyed them wantonly, deliberately.

Away with such servility! If we as a nation are to be free men, are to cry "halt!" and draw the sword when our liberties are threatened, then as a nation we must impatiently resent and oppose the organization which seeks to control, on behalf of its totem, our government shipyards and munition plants, our civic committees, our politicians and legislators and even the lithographers that offer the picture of our President to his patriotic citizens. If this country and all the men and women in it must have a symbol for their pamphlets and documents, for the cards of the men who are employed in its factories and shipyards, for the pictures of our Presidents, now and forever, let it be the Flag—the symbol of freedom.

THE ALIMONY SQUAD.

There are alimony clubs of both sexes in Los Angeles and they do say that both are swelling in numbers quite rapidly. Presently some prince of finance and diplomacy will come along and effect a merger. The Alfalfa Sisterhood and the Protem Bachelors might easily form an alliance, and not such a blamed entangling one at that.

When true lovers' knots can be unraveled, no tie can be considered as absolutely binding.

But, next to New York, the fair burg of Los Angeles comes nearly being the greatest alimony town in the world, and the sum of good old money rolling in every month through decrees of divorce courts would keep nine hundred bull terriers in porterhouse steak for thirteen years. If it were expended for gasoline it would run a palpitating and snorting buzz wagon from San Pedro to the Milky Way. Converted into one-dollar bills and pasted end to end it would make a ribbon of wealth reaching from Reno to Fresno.

One of the local banks is rather specializing in alimony accounts and the cashing of alimony checks from the East. If a woman of the northland can be freed from a troublesome husband and be guaranteed a hundred dollars a month, what can be sweeter than to spend it and the rest of her days in a sunny environment where orange blossoms are merely fragrant reminders of the pathos of domesticity?

The colonies of artists, authors and actor folk in this Southland are strong in divorces and alimony beneficiaries, although these classes are notoriously careless about paying real money on a court or any other order. A dozen neighborhood grass widows had a little social reunion the other afternoon, and it was found that eight of them were drawing down alimony ranging from three hundred dollars a month down to twenty. The three-hundred-dollar dame was quite the queen of the flock. The conversation over the bridge tables consisted heavily of scandal and the exchange of tales with a little tang to them. It would have made frolicsome reading for Smart Set or Town Topics patrons.

Yet withal it was a gathering of good-humored, good-hearted but worldly-wise women. Their own personal lives were singularly free of reproach, and neither cocktails nor cigarettes were in sight. They were simply women who had found the matrimonial adventure distasteful and had been relieved of its chief stumbling block. Several of them admitted a possibility of marrying again, and a few of them will, but none will undergo the possibility of forfeiting her alimony without studying the situation and the man from every point of view.

The alimony crowd is decidedly interesting, either individually or as a whole. One of the newer apartment-houses covers about a dozen of them and is casually referred to as Liberty Hall. Getting money for being an ex-wife is a delightful career in the sunny Southland, and hundreds of charming women come from all sections of our troubled land to try it. You can hear the alluring swish of their silken skirts on every side.

Providence and fate cannot be too kind to the grass widow.

THE MODERN JEHUS.

It's a rare day when the newspapers do not contain reports of accidents due to reckless driving by autoists. Jehu, the son of Nimshi, the first speeder of whom there is authentic record, has thousands of prototypes in Los Angeles, including rich men, poor men, jitney-bus drivers and just plain boobs.

That the city can control the jitney-bus drivers has been proven by the reduction in the accident records since the Board of Public Utilities took charge of the motor-bus situation and showed the jitney drivers that it meant business. Still there are evils in connection with the motor busses yet to be eliminated, and it is to be hoped they will be given a thorough airing at the meeting of the Council committee of the whole to be held at the City Hall tomorrow.

The conference will be attended by representatives of the electric roads as well as the jitney-bus men, and an ordinance will be submitted by the City Attorney fixing the amounts which the jitney busses shall pay for the use of the streets. These amounts are based on the seating capacity of the busses and a determined attempt doubtless will be made by the jitney-bus representatives to secure reductions in the proposed fees.

The Councilmen, even though election day is approaching, ought not to allow themselves to be forced to make reductions. The amounts fixed in the ordinance have been decided on only after the most exhaustive study of rates in other cities and they are not unreasonable. If the jitney busses use the streets they should pay a reasonable charge for the privilege.

English operators on the London Stock Exchange have been awarded thirty-four decorations for bravery on the field of battle. They have always been accustomed to taking chances.

KAISER, WAR LORD.

But the Chief of Staff is Now Germany's Military Executive.

[The New Republic:] The fact that the military executive, not only of Germany, but also of all her allies, is now virtually vested in the German Chief of Staff, gives Berlin a commanding position in the war not occupied by London, Paris or Petrograd.

At the outbreak of the war Moltke was German Chief of Staff. Now the Emperor of Germany is commander-in-chief of all the military and naval forces of the empire. The Chief of Staff is therefore Chief of Staff to the absolute war lord and has delegated to him absolute authority.

It was not till Hindenburg supplanted Falkenhayn that the autocratic authority vested in the office became known. Hindenburg was under Moltke and under Falkenhayn until the midsummer of 1916 and his earlier campaigns were in a general way controlled by their orders. The Germans themselves say that the war cannot be understood until the position of German Chief of Staff is understood, and they are right. He is the voice of the Emperor; the Emperor is supreme. Even under Moltke there was never a war against Russia and a war against France. From the German point of view there was only one war, not two or three. After Austria's Russian and Serbian setbacks in 1914, German assistance being necessary, supreme authority over the Austrian armies, wholly extra-legal, but wholly substantial, became vested in the German Chief of Staff, then Falkenhayn. With the opening of the way to Constantinople, Bulgaria and Turkey followed suit.

So the authority of the German Chief of Staff over the German armies is not only complete, but absolutely legal, while his authority over the armies of Germany's allies is only approaching completion, and is not legal. Nevertheless, it may be safely said that today the orders given, even to those lonely Turkish outposts in Central Persia, originate in Berlin. They are the orders of William II, Emperor of Germany, war lord of Middle Europe and the Near East. And they are given through the medium of the Emperor's Chief of Staff, Marshal Von Hindenburg.

Germany's success against her enemies is not yet definite; her conquest of her allies is still incomplete; the eastern dream still lacks a legal basis. Yet this much must be admitted: Germany has already, from the point of view of military administration, raised the fabric of an empire which extends from the Baltic to Persia and which is perfectly substantial. The machine works and cannot be talked away.

GENERALS' IDLE HOURS.

Method of Relaxation Employed by Officers in European War.

[Tit Bits:] Sir John French's pet hobby is the study of Napoleonic literature. He is one of the greatest living authorities on "The Little Corporal." Very few people are aware that he is also a clever musician, and he has such a good singing voice that had he not chosen to be a soldier he might have earned a first-class income on the concert platform.

Sir Ian Hamilton has a very curious hobby for a soldier. He writes poetry, and not the ordinary slipshod verse of the average amateur, but work of the highest order. Some of his poems have been printed in various papers under noms de plume, but the general is somewhat shy about his accomplishment and does not put his own signature at the end of his efforts.

Besides writing verses, Sir Ian spends a good deal of his spare time in sketching.

Sir Douglas Haig's greatest amusement is hunting, and he has the reputation of being one of the best polo players in the army.

Sir John Jellicoe has practically no hobbies except the study of everything connected with the sea and the navy.

King Albert of the Belgians, who has proved himself to be such a fine soldier in the most trying circumstances imaginable, has many recreations in time of peace; but his favorite is the study of mechanics. He understands all about motors, flying machines and engines, and he is probably the only living monarch who has driven a railway engine in his dominions. This memorable drive occurred when His Majesty was Crown Prince. He had always been anxious to become an amateur engine driver, and one day he determined to put his powers to the test. He chartered an engine and took complete charge, and those who saw him driving averred that he did so with the skill and precision of an old hand.

Another of King Albert's hobbies is mountaineering. He has done a good deal of climbing in Switzerland, and on such occasions he usually travels strictly incognito.

Gen. Joffre confesses that his favorite relaxation is study. Had he not been a soldier, he would undoubtedly have become a professor. The study he likes best is mathematics, and when he was quite a boy he astonished all his friends by the easy manner in which he could solve the most difficult mathematical problems.

In his interesting biography of the French commander-in-chief, Mr. Alexander Kahn tells a characteristic story of the famous soldier's boyhood. "One evening," says Mr. Kahn, "as his father was getting ready to go to sleep, the future generalissimo burst into the room joyously shouting, 'It's all right! I'm well! I'm saved.'"

His joy was not at having won some game or beaten an opponent in a fight, but simply because he had solved some abstruse problem which had taxed his powers to the utmost.

Why worry about Japan selling ammunition to Carranza? The Japs no doubt want to make a little money—a desire to which is also due the fact that the United States has sent a few guns down into Mexico for the possible slaughter of American soldiers.

National Editorial Service.

JAPAN'S OPPORTUNITY —AND PERIL.

[CONTRIBUTED TO THE TIMES.]

BY WILLIAM T. ELLIS, LL.D., Traveler, Author and Publisher.

SOME folk are still old-fashioned enough to believe that the only adequate prescription for world peace is that given by the Christmas angels—"Peace on earth, among men of good will." The one permanently successful peace propaganda is the promotion of a deep spirit of good will among all mankind.

The aspect of the present Chino-Japanese situation which has given most concern to more than one American observer is that Japan seems to be heedlessly destroying her opportunity to win the good will of China. Even the A.B.C. class in internationalism is able to see that this is bad diplomacy. Whatever triumphs Japan might achieve in the immediate future by force of arms and by cunning of statecraft would be more than nullified in the long tomorrow by the ill will of the Chinese people. Even old China has always conquered her conquerors; what will not the new China do, with an aroused national consciousness? In these days sixty million people cannot dominate four hundred million of their equals.

There are a hundred ways, which neither force nor cunning can circumvent, in which the Chinese could thwart and nullify Japan's gains in China. Some of these have already been seen in operation in Manchuria. Good will is actually essential for the intercourse of peoples. Even among backward races of a hostile temperament, no great political or commercial advantages may be gained; as witness the case of Japan in Formosa.

The price of Chinese enmity, which would be transmitted from generation to generation, is too high for Japan to pay for what she hopes to secure on the mainland. Already, as everyone who has traveled in China knows, Japan is the bete noire of the Chinese, high and low. Her trade has suffered enormously by boycott. Her citizens are distrusted and suspected and feared. The dominant purpose in China's policy—in the aims of her officials and in passions of her people—is to foil Japan in what are believed to be her designs upon China. Ask the Chinese laundryman, the Chinese student or the Chinese business man in this country what he thinks about Japan; and learn whether the Chinese nation is a people without patriotism.

This is Japan's peril—a peril not only to her prestige and to her commerce and to her comfort, but also to her very national existence, in the decades to come. China is resolutely learning the ways and wisdom and weapons of the west; she is also rearing up a new type of patriot and leader; the ultimate outlook is ominous for her small island neighbor, unless present conditions are altered.

Even yet it is not too late for Japan to change her policy. There is still time for her to abandon her programme of grab and get and grind, and to become a good neighbor, seeking only to be helpful. She of all nations is best situated for serving China and for earning China's good will. Propinquity and consanguinity are both her ministering angels. A common written speech and a common experience in discarding eastern civilization for western are powerful aids to mutual understanding. All the markets of China would be hers if she could but earn her customer's favor. Her skilled men would be the counselors and directors of China's development. China's vast territory would be open for settlement by her immigrants. Intermarriage would be easy and natural.

A common destiny would lie before a united yellow race—China, Japan and Korea—separate in national organization, but one in its purposes and achievements. Thus, and thus only, can the extraordinary Japanese qualities of self-reliance, initiative and adaptation come to their fullest expression.

With a new heart of good will toward all men, the yellow race could become the peacemakers of the Orient; and Japan could win to whatever primacy in peace she may be entitled to by her own qualities.

The heavy load of armament which she now bears could be lifted, for only complications in connection with China make this appear necessary. To observers viewing the case from this distance, it seems as if violence and militarism in China spell only disaster for Japan; whereas the path of peace leads to prosperity and power.

RIPPLING RHYMES.

IMMORTAL.

We often hear the critics state,
In magazine or journal,
"This noble book is truly great—
Its fame will be eternal!"
Just now they're boosting such a book,
Writ by a gifted Briton,
And say we'll all have far to look,
For one as ably written.
"It will endure while people speak,"
They say, "the English lingo;
It is the work the highbrows seek—
A masterpiece, by jingo!"
And in a year, or maybe less,
the book will be forgotten;
I bought and read it, I confess,
And found it rather rotten.
Since Stevenson was called away,
Beyond our jurisdiction,
I doubt if any human jay
Has written lasting fiction.
Each year we hail a masterpiece
That's bound to last for ages;
The sons of men will never cease
To con its noble pages.
Can you recall the books you read
two years ago last autumn?
They were immortal tomes, you said—
And then the junk man got 'em.
The modern authors try
To teach old lessons, stale and hoary;
They roll their coatsleeves up and preach,
And so forget their story.
We listen to them as they spout,
And yawn where we should chortle;
And none, since Stevenson went out,
has struck the note immortal.

WALT MASON.

When Grover Cleveland was President and he penned his Venezuelan message to Congress an inside tip to Wall street would have yielded enormous profits. But there was never a hint that anybody knew ten seconds in advance what he meant to say to England. Wall street got no change out of Grover Cleveland.

PEN POINTS

BY THE STAFF.

Just as we imagined! That ... came from a "pool."

Who put the eastern ... Tom Lawson noise?

Whale steaks are the best ... ought to make the most ... ber."

The orange crop of Florida ... been ruined by frost. ... that in Southern California ...

Large families among the ... are advocated. But the ... always taken by the other ...

The upper house, the home ... Col. House and the White ... No, not two pairs, but four ...

And the Second-street ... right over the Hon. Pres... kouski. If such an Irish ... be allowed.

There appears to be much ... the situation, according to ... dispatch. But London is a ... trysting place for fogs.

David Lloyd George, the ... Welsh lawyer, is "holding ... zle agin the bank," like the ... pilot, the late Mr. Bindon.

At last accounts Gov. ... was sitting on the lid ... with ex-Gov. Hunt still ... feet on the Statehouse ...

When the war is over there ... be no trouble in collecting ... of ultimatums but little ... countries that projected them.

What Secretary Daniels ... after is a first-class battleship ... will cost about $2000. ... Carolina editor thinks that ... be sufficient.

It is reported that the ... Indianapolis are preaching ... mons, but whether from ... a literary point of view ... does not state.

It might subserve the ... tice if every member of ... gang were on the lasting ... It would put an end to ... derous activities.

A man who claimed to be ... over 100 years old is now ... Francisco. What endurance! ... Something of a record for ... that town so long.

It is now claimed that ... due solely to a decrease ... amount of water in the ... tem. This is a "dry" ... we never before heard of.

It now turns out that the ... rine Deutschland was not ... but is at her dock in ... Koenig's boat is almost ... as the "Flying Dutchman."

The question, "Give me ... the King of England," ... class in history the other ... they had to leave it to ... She found it in the ...

The water is fine, but ... Spain, Brazil, Argentine ... refuse to make the plunge ... world-wide neutral ... the request of President ...

"The Irish sergeant who ... allow himself to be ... through the back-stairs ... Mrs. William Cornwallis ... to have the baton of a ...

Chief Justice White ... not understand that Congress ... the right to fix wages ... distinguished legal talent ... nary things just like ...

We commend to the ... Senator from California, ... against the Senate ... mending President Wilson ... the German Ambassador ... ing papers, a prayer of ... John G. Whittier's "...

The Rigdon bill in the ... Legislature to prohibit ... of more than ten ... any exceeding ten pounds ... in a single day must ... for the boys who ... prowess at the cigar ... the corner.

More Woodrow Wilson ... the withdrawal of Pershing ... would have caused a ... sion throughout the ... the "leak" investigation ... warm, here is the new ... sis to call the attention ... try to more important ... must carry a potato ... to keep off the pes... tis."

Don't you know that ... House overthrew "Cannon" ... stripped the Speaker of ... cratic powers. Federal ... tions have been ... pork bills have grown ... che Joe Cannon stood ... against these raids upon the ... treasury, and the Democrats ... few . disgruntled Republicans ... were peeved by his action ... him, and "Cannonism" was ...

JUANA RESULTS.

...—EXCLUSIVE DISPATCH.]

...90, Feb. 8.—Today's Tia ...

... five furlongs, selling. ... Trulane, 109 (O'Brien,) ... Valley, 112 (S. Smith,) ... 109 (Ormes,) third. ...

... race, six furlongs, selling. ... Caro Nome, 109 ... first; Auntie Curl, 104 ... second; Wasatch, 106 ... third. Time, 1:14 2-5.

... Six furlongs, selling. ... Palatable, 109 (Kelsay,) ... Hurle, 106 (Gross,) sec... ... 109 (W. McIntyre,) ... 1:14.

... Mariettia Handicap, ... Barsac, 112 (O'Brien,) ... Tower, 120 (Schil... Deliver, 105 (Pieck... Time, 1:13.

... six furlongs, selling. ... Grapeshot, 112 (Trox... King Worth, 121 (Byrne,) ... Assumption, 116 (Burlin... Time, 1:12 1-5.

... one mile, selling, purse ... Warbler, 102 (E. Mar... Merry Twinkle, 109 (Kel... ... Ora McGee, 107 ... third. Time, 1:42 1-5.

ALL IS STILL ... RING MAGNATES.

... P. NIGHT WIRE.]

... (N. Y.) Feb. 8.—Secre... F. Farrell of the National ... of Professional Baseball ... nounces tonight that the ... all minor league own... called to article 21 of ... Association agreement ... that all players must ... formal contracts on or ... 1.

STRANGERS YET

I dreamt that I had ... mystic veil ... Which separates ... life beyond, ... And joy and hope were ... visions fond. ... For I had waited weary ... hall ... In friendship true one ... the vale ... Of shadows many years ... Despond ... Had gloomed my soul, ... a wall ... Of woe had reared ... empty heart. ... Clothed only in the ... my thoughts. ... I searched for him ... apart. ... Where dreams had ... wrought. ... At last I came into ... rare; ... He knew me not, I ... there.

EDITH TABER.

"Provided" With Firestone Tires

Provided, that exactly explains the wisdom of the man who insures with Firestone equipment. He provides the endurance, resiliency and packed-in economies which mean

"Most Miles per Dollar"

Get the benefit of Firestone Factory efficiency, at your dealer's. Backed by the new Firestone Branch, thoroughly organized and completely equipped for increasing your tire satisfaction.

Firestone Tire and Rubber Co.
South Figueroa and Twelfth Sts., Los Angeles, Cal.
Home Office and Factory, Akron, Ohio
Branches and Dealers Everywhere

Firestone

The Pink Pages—Sporting News—The Foremost Recent Events Graphically Told.

The Los Angeles Times

Pages 3 and 4: Financial—Markets

III—4 PAGES. FRIDAY MORNING, FEBRUARY 9, 1917.—TWO-PAGE BUDGET. IN THE VAN! First in Sporting News First in all Astonishing

ALL PLAYERS WISHING TO ENLIST WILL HAVE JOBS HELD OPEN FOR THEM.

Golf.

SBURY IS E MORE O.K.

...d to Amateur Stand- ...by Committee.

...rnish Sworn State- ...t from Firm.

...le Excitement Over ... Development.

...P. NIGHT WIRE.]

...ORK, Feb. 8.—Paul ... of the Woodland Golf ..., Mass., was today ... good standing as an ... by a vote of the Ex- ...ittee of the United ... Association. Secretary ... Whitney of the associa- ...ecision was taken after ...ting goods firm guar- ... the applicant had been ...d permanently with- ... the position in their ..., under which he vio- ... of the United States ..., covering the defi- ...amateur.

...ed that Tewksbury ...rnal affidavit confirm- ...statement and pledg- ...future to observe rig- ...ur rule.

...the Executive Committee ...United States Golf Asso- ...Secretary Whitney, ...Woodland Golf Club ...activities of Tewks- ...Ouimet and J. H. Sui- ...considered a viola- ...amateur rule, and re- ..., of which all three ..., withdraw their ... to Massachusetts Golf ...handicap list on account ...ability to compete as ...action gave rise to ...of discussion, and the ... after vigorous ef- ...the trio restored to ... was defeated in its ... them reinstated by ... which upheld the ...Executive Committee ... here on January 7.

...A RESULTS.

...EXCLUSIVE DISPATCH.]

...Feb. 8.—Today's Tia ...

...ive furlongs, selling, ...Indiana, 109 (O'Brien,) ...Valley, 112 (S. Smith,) ...Lad, 109 (Ormes,) third.

...six furlongs, selling, ...Cave Nome, 109 ...Aunt Curl, 104 ...Wasatch, 106 ...Time, 1:14 2-5.

...five furlongs, selling, ...Suitable, 109 (Kelsay,) ...Work, 106 (Gross,) sec- ...109 (W. McIntyre,) ...1:14.

...Marietta Handicap, ...Time, 112 (O'Brien,) ...Tower, 120 (Schil- ...Lubbock, 103 (Pleck- ...Time, 1:13.

...six furlongs, selling, ...Snapshot, 113 (Trox- ...Worth, 121 (Byrne,) ...Junction, 116 (Burlin- ...Time, 1:13 1-5.

...one mile, selling, purse ...Warbler, 102 (E. Mar- ...Twinkle, 109 (Kel- ...Ore McGee, 107 ...Time, 1:42 1-5.

...S STILL

...G MAGNATES.

...T WIRE.]

...Y.) Feb. 8.—Secre- ...Council of the National ...Professional Baseball ...here tonight that the ...minor league own- ...called to article 21 of ...association agreement ...that all players must ...annual contracts on or ...1.

Tokugoro Ito,

The foremost Japanese exponent of ju-do and jiu-jitsu, who will wrestle Wilhelm Berne at Shrine Auditorium Saturday night. Ito beat Santell in a match under similar conditions to this one.

Gosh!

WRESTLING MATCH HAS TOUCH LOOK.

BERNE AND ITO RESTING FOR IMPORTANT GO.

Everything Allowed in Rough-and-tumble Argument—Wrestlers in Great Shape—Japanese Expert Hopes to Get Away with Some of His Jiu-jitsu Stuff.

The training camps of Wilhelm Berne, the rough German wrestler, and Prof. Tokugoro Ito, the idol of Japan, were dark yesterday. Berne was seen walking out in the country with a flower in the buttonhole of his coat lapel, looking very serene and quiet. He wasn't even talking to himself.

MYSTERIOUS.

Ito disappeared.

The match tomorrow night at the Shrine Auditorium is to be unique, a combination of catch-as-catch-can and ju-do.

NOTHING BARRED.

The two wrestlers will wear the jackets used in Japanese wrestling and nothing will be barred, not even the dreaded strangle hold. That will give Ito a chance to use his jiu-jitsu and Berne a chance to use all the wrestling holds he knows and possibly his fists. The latter is still a mooted question.

PAST MASTER.

Berne claims to be a past master at jiu-jitsu himself and carries around press clippings in his pocket to prove that he has thrown Japanese experts before.

ROLLER SKATERS ARE HOLDING RELAY RACE.

In the second heat of the roller skating relay race being staged at the Central-avenue rink by the Pacific Roller Skating Association, the two-man team representing the East was vanquished by the West in one of the most interesting and hotly-contested speed events seen in these parts in a long time.

The western team is composed of Hale Lesly and William Passow, while the eastern duo is made up of Harold Ellis and Harold Schartlein.

The latter two won the first leg of the race after a tough battle. The concluding heat will be held tomorrow evening. It is expected that a large crowd will attend.

"Provided" with Firestone Tires

Provided, that exactly explains the wisdom of the man who insures with Firestone equipment. He provides the endurance, resiliency and packed-in economies which mean

"Most Miles per Dollar"

Get the benefit of Firestone Factory efficiency, at your dealer's. Backed by the new Firestone Branch, thoroughly organized and completely equipped for increasing your tire satisfaction.

Firestone Tire and Rubber Co.
Fourth Figueroa and Twelfth Sts., Los Angeles, Cal.
Home Office and Factory: Akron, Ohio
Branches and Dealers Everywhere

Firestone

A Surprise.

COWING HANDS IN A DEFAULT.

State Champion Golfer Drops Out of Tournament.

Good Scores Turned in by the Six Flights.

Wright and Leeds Meet in Exciting Round Today.

BY ALMA WHITAKER.

Gentlemanly golfers figuring in remote and distant flights from those to which they consider their regular game entitles them were loquacious at the Annandale Golf Club yesterday explaining how much better they were doing in first-round match play. The 90's of Wednesday were transformed into discreet 79's on Thursday.

FEW DEFAULTS.

There were remarkably few defaulted matches, considering there are six complete flights, with defeated eights into the bargain. But one of the notable defaults was that of the State champion, Laurence Cowing, leaving Walter Leeds triumphant for the second round today. E. N. Wright, winner of the qualifying round, won his match from "Talcum" Volk in the upper half of the first flight, and son Carlton, ex-southern champion, won his from J. J. Toy by no less than 6 and 5 in the bottom half. The quidnuncs are therefore predicting that the Wrights, pere et fils, will meet in the finals. As, however, there are such players as H. B. Ingalls, C. H. Palmer, A. D. S. Johnston and Elmer Ralphs still on deck, the prophecy may be upset before Saturday.

An alluring stag smoker has been arranged for Saturday evening to wind up the tournament, whereat, besides the usual substantial dinner, there will be jiu-jitsu, boxing, expert story telling and music, not necessarily highbrow, for the entertainment of the golfers, when winners of flights are expected to celebrate in fitting fashion.

Here are the complete results:

FIRST FLIGHT.

E. N. Wright from A. C. Volk, 2 up; Walter Leeds from Cowing by default; C. H. Palmer from Ed Tufts, 3 and 2; A. D. S. Johnston from George Cline, 2 up; H. B. Ingalls from Leigh Guyer, 4 and 3; Frank Tatum from F. W. Ruckheim, 4 and 2; Elmer Ralphs from West Hughes, 3 and 2; Carlton Wright from J. J. Toy, 6 and 5.

Today's matches are between E. N. Wright and Leeds, Palmer and Johnston, Ingalls and Tatum, Ralphs and Carlton Wright.

In the defeated eight flight of this sixteen Volk wins from Cowing by default, Cline from Tufts by default and Leigh Guyer plays F. W. Ruckheim today, while West Hughes plays J. J. Toy.

SECOND FLIGHT.

F. H. Suffel from E. G. Richardson, 2 and 1; F. E. Day from Henry Newby, 1 up; J. G. Wright from C. D. Wright, 2 up; J. H. Warner from T. Horner, 4 and 3; Paul Wold from Arthur Letts, 3 and 2; W. K. Parkinson from J. A. Childs, 4 and 2; J. B. Bryan from M. A. Pettit, 5 and 4; P. H. Smith from J. P. Cudahy, 4 and 3.

Today's matches are between Suffel and Day, J. G. Wright and Warner, Paul Wold and Parkinson, Bryan and Smith.

In the second flight defeated eight E. G. Richardson wins from Henry Newby by default. Today's matches are between C. D. Wright and Horner, Arthur Letts and Childs, Pettit and Cudahy.

THIRD FLIGHT.

A. S. Rendell from G. T. Yerby, 2 up; S. H. Curtiss from W. H. Cornett, 2 and 1; E. S. Wilkinson from F. M. Stowell, 3 and 2; S. S. Wold from R. H. Gibson, 2 and 1; T. Beekman from A. C. Twist, 2 and 1; C. L. Johnson from A. J. McNeeley, 5 and 4; E. S. Skillen from Don Dawson, 4 and 2; F. M. Hunter from E. H. Lockwood, 3 and 1.

Today's matches are between Rendell and Curtis, Wilkinson and Wold, Beekman and Johnson, Skillen and Hunter.

In the defeated eight of this flight Yerby plays Cornett, Stowell plays Gibson, A. C. Twist plays McNeeley and Dawson wins from E. H. Lockwood by default.

FOURTH FLIGHT.

George Newhall from W. W. White, 6 and 5; H. H. Houston from W. W. Yenawine, 1 up; W. S. Bicksler from Arthur Cutten by default; J. G. Abbott from Thomas McCall by default; Arthur Braly from W. E. Taylor, 3 and 1; I. W. Shirley from J. J. McCarthy, 1 up; A. B. Barrett from Bill Campbell by default; J. A. Brown from C. Nemeyer, 1 up.

Today's matches are between Newhall and Houston, Bicksler and Abbott, Braly and Shirley, Barrett and Brown.

In the defeated eight White plays Yenawine, Cutten plays T. McCall, Taylor plays J. J. McCarthy and Campbell plays Nemeyer.

THE FIFTH FLIGHT.

A. H. Dale from Lee Collins by default; C. G. Twist from W. D. Schmidt, 2 and 1; C. A. Storey from W. W. Hamilton by default; H. S. Champlin from L. M. Blankenhorn by default; J. . Gilmer from H. L. Harrison, 4 and 2; R. E. Reid from H. H. Barnes by default; F. A. Keith from Lloyd Darsie, 4 and 3; I. L. Merrill from F. A. Brewer, 3 and 1.

Today's matches are between Dale and C. G. Twist, Story and Champlin, Gilmer and Ried, Keith and Merrill.

And in the defeated eight Lee Collins plays Schmidt, Hamilton plays Blankenhorn, Harrison plays Barnes and Darsie plays Brewer.

SIXTH FLIGHT.

R. L. Dula from H. C. Richards, 3 and 1; F. B. Browning from F. R. Harris, 4 and 2; H. Jevne from W. C. Smith, 1 up; L. Bixby from W. H. Batterson, 4 and 3; J. A. Barrett from F. Champion, 2 up; Thad Up de Graaf from H. L. Hoskins, 3 up; A. D. Hemming from H. L. Billson by default; W. J. Macdonald from E. R. Campbell, 5 and 3.

Today's matches are between Dula and Browning, Jevne and Bixby, Barrett and Up de Graaf, Hemming and Macdonald.

In the defeated eight H. C. Richards plays F. R. Harris, W. C. Smith plays W. H. Batterson, F. Champion plays W. H. Hodgkins and H. L. Billson plays E. R. Campbell.

ORANGE GOLFERS DON' TTURN OUT.

[SPECIAL CORRESPONDENCE.]

NEWPORT BEACH, Feb. 8.—Although the weather conditions have been ideal for golf during the past week at the Orange County Country Club, but few of the scheduled matches have been played.

In the president's cup, but two matches were played in which Elmer Prince beat George B. Shattuck 1 up, and E. B. Stanley beat Joe Parsons 3 up. This leaves as possible contenders for the Twist trophy but four players, E. B. Stanley, C. G. Twist, Elmer Prince and S. L. Collins.

The semi-finals must be played off on or before February 11. During this week Twist will play Stanley and Collins will try conclusions with Prince. Mr. Collins has twice won the president's cup and should he win the present tournament the handsome trophy will become his permanent property.

In the Strock cup only one match was played in which I. M. Sproull beat Norman Hoyle, 3-2.

In the Tubbs cup C. D. Holmes beat A. W. Ruttan 2-1, that being the only match played.

A number of matches must be played in the Strock and Tubbs tourneys this week or many of the players will lose by default.

BASEBALL WRITERS TO MEET IN NEW YORK.

[BY A. P. NIGHT WIRE.]

DETROIT, Feb. 8.—Joe S. Jackson of Detroit, president of the Baseball Writers' Association, called a meeting of the organization today to be held at the Hotel Waldorf, New York, February 14.

UNIVERSITY SOCCER TEAMS JOIN HANDS.

[SPECIAL CORRESPONDENCE.]

STANFORD UNIVERSITY, Feb. 7.—First-string players of Stanford and the University of California soccer teams have joined forces and have entered the annual cup tie series under the name of the "Allies."

Twelve teams from San Francisco and vicinity compete in this event, which is being held under the auspices of the California Football Association. A large silver trophy will be awarded the winner.

BROWN MAKES HIGHEST BID FOR LES DARCY.

[BY DIRECT WIRE—EXCLUSIVE DISPATCH.]

CHICAGO BUREAU OF THE TIMES, Feb. 8.—The bidding for the Les Darcy-Mike Gibbons boxing exhibition continued today. Grant Hughes Brown, Madison Square Garden promoter, climbed aboard the offer band wagon with a $70,000 bid for the fight, which was filed away with Frank Mulkern's $50,000 offer and Harry Sherman's bid of $60,000. Aside from these, Jack Kanner, who conducts the National Athletic Club in Denver, chipped in with a $20,000 bid for a twenty-round battle between Darcy and either Jack Dillon, Billy Miske or Mike Gibbons. At the Darcy headquarters, however, it was announced that no bids under $50,000 would be considered, and they passed out the information without smiling.

One thing is worrying the principals in their thirty-minute fortune hunt. They fear that by delaying the signing of articles to give the matchmakers a chance to bid against each other, thereby fattening up their "bit," they may miss out altogether because of the present agitation against the mitt game in New York and Minnesota.

Something Doing.

FISH AND GAME DEAL DUE FOR A SHAKE-UP.

[A. P. CORRESPONDENCE.]

SACRAMENTO (Cal.) Feb. 8.—Abolishment of the present State Fish and Game Commission and creation in its place of a State fish and game commissioner, appointive by the Governor at $5000 a year, are among the provisions of a proposed fish and game act to be urged before the Senate and Assembly Fish and Game committees. It was drafted by J. B. Hauer of San Francisco, president of the California State Fish, Game and Forest Protective League.

Other measures, which opponents of the present commission will seek to put through, are:

COUNTY FUND.

Creation of a game county fund by the transfer, during the two ensuing fiscal years, of one-fourth the moneys derived from fishing and hunting licenses.

Appropriation of a $20,000 fund out of which county clerks shall pay these bounties: Fifty cents each for great horned owls, sharp-shinned hawks, copper hawks, duck hawks and pigeon hawks; 25 cents for sparrow hawks or road runners; 10 cents for butcher birds; 5 cents for blue jays, and 1 cent for English sparrows. These are declared to be predatory birds.

Setting aside of an $80,000 fund for the destruction of the following predatory animals: Coyotes or coyote pups, gray wolves, black wolves, gray wolf pups, black wolf pups, timber wolves, timber wolf pups, $2.50 each; bobcats, wildcats, or lynx, $2 each; California gray foxes, $1.50 each; skunks, weasels, or raccoons, 50 cents each; mountain lions, panthers and cougars, $7.50 each.

Prohibition of the use of more than two shells at a loading from automatic or pump guns.

GOOD.

Constitution as homicide the slaying of any person by any other person under the impression that the victim was a deer or other animal.

Permitting hunting to begin at sunrise, instead of one-half hour after sunrise, and to cease at sunset, instead of one-half hour before sunset.

Prohibition of artificial blinds in hunting ducks, geese, or other wild water fowl.

Prohibition of killing more than one deer a season by one person. The present law permits the killing of two deer.

Prohibiting the killing of wild game, except deer, on days other than Sunday and Wednesday of each week.

Permitting any person to hunt or fish upon or along any of the natural waters or waterways of the State.

Providing that no hunting or fishing licenses shall be imposed upon children under the age of 15.

Some of these measures have been introduced by different members of the two houses. H. A. Green of Monterey is vice-president of the California State Fish, Game and Forest Protective League. The directors are Dr. I. W. Hays, Grass Valley; W. H. Nagle, Santa Rosa; Robert Laurie, San Francisco; Dr. A. M. Barker, San Jose, and W. H. Keller, Los Angeles.

POMONA HIGH TO PLAY HERE TODAY.

The baseball teams of Los Angeles and Pomona High Schools will play a game of baseball at Housh Field this afternoon. The game will not begin until after 3 o'clock and will probably be only seven innings as it is only a practice game.

It is the most important high school game of the season to date, however, as it is the first meeting between two of the larger high schools and will give a line on the relative strength of the city and citrus belt leagues.

BOB FOLWELL SIGNS PENN "WAR" CONTRACT

[BY DIRECT WIRE—EXCLUSIVE DISPATCH.]

PHILADELPHIA, Feb. 7.—Rescinding the statement of yesterday that nothing definite had been accomplished at the meeting of the board of directors of the Athletic Association, Wharton Sinkler, chairman of the Pennsylvania Football Committee, announced today that Bob Folwell had been signed to a "war" contract to coach the Red and Blue football team during the 1917 season.

The contract calls for one year, an increase in the financial return with a bonus, and contains a "war" clause, a new feature in Pennsylvania athletic agreements. According to the terms of the clause, Folwell will have no claim in the association in case the United States is at war during the football season.

OLYMPICS TO PLAY SOCCER MATCH HERE.

[BY DIRECT WIRE—EXCLUSIVE DISPATCH.]

SAN FRANCISCO BUREAU OF THE TIMES, Feb. 7.—The Olympic Club soccer eleven will go to Los Angeles February 20 for a game with an all-Los Angeles team on Washington's Birthday. The decision to send a team was made by the athletic board of the club tonight.

At least fourteen players, a manager and trainer will represent the club men on the field. Plans are under way for the chartering of a special train which will carry 100 rooters with the soccer squad. Edgar Pomeroy, soccer commissioner for the Olympic Club, and Dr. McConnell, member of the board, are active in boosting the trip.

WEST VIRGINIA TO HAVE BOXING BOUTS.

[BY A. P. NIGHT WIRE.]

CHARLESTON (W. Va.) Feb. 8.—The West Virginia House of Representatives passed a bill today to permit ten-round boxing matches under the supervision of a State athletic commission. The bill now goes to the Senate.

National Sport.

WAR WILL NOT STOP BASEBALL.

Game has Contniued During Previous Conflicts.

Players' Strike Fails to Look Exciting.

Military Training Suggested for Ball Players.

[BY A. P. NIGHT WIRE.]

CHICAGO, Feb. 8.—Baseball players in the American League who desire to enlist for military service in the event of the United States becoming involved in war, would be granted their immediate release and their positions held open, President Johnson of the American League announced tonight.

"Not only would we release these players," Mr. Johnson added, "but we also would look to the welfare of their dependents. Contracts will not stand in the way of American League players who wish to fight in the defense of their country. We would encourage the spirit to enlist."

President Johnson said that the league would not suspend in the event of war. He called attention to the fact that the National League, during the Spanish-American conflict, continued its schedules.

ALL SIGNED.

Club owners of the American League have signed 85 per cent. of their players, Mr. Johnson said. The threatened strike of the Baseball Players' Fraternity was declared to be broken.

"Practically every star in the American League is now under contract," President Johnson said. "I guess some of the players who were so strong for the fraternity strike propaganda are getting 'cold feet' as the time for the spring training trips near."

The major leagues and the National Baseball Commission Mr. Johnson added, are "absolutely through with the fraternity," and David L. Fultz, its president.

CALL ISSUED.

A call was issued tonight for the schedule meeting of the league, to be held in New York, February 15. The meeting of the National Baseball Commission will be held in New York, February 14. The commission, Mr. Johnsond said, will report on the appeal of minor leagues for the partial abolition of the draft rule.

President Johnson also expressed himself as favoring the inclusion of military airs in the spring training of the players.

"I approve of the suggestion made by Capt. Huston of the New York club in regard to military training for ball players," he said. "Capt. Huston would have certain hours set aside during the training season, for military drill. It would be good example for others in military preparedness."

BILLY SULLIVAN TO PLAY FOR SEATTLE.

[BY DIRECT WIRE—EXCLUSIVE DISPATCH.]

SEATTLE (Wash.) Feb. 8.—From his fruit ranch at Newberg, Or., Billy Sullivan, famous old catcher of the Chicago White Sox, today sent his signed contract to the Seattle Northwestern League baseball club. Sullivan and D. E. Dugdale, owner of the Seattle club, came to terms several days ago and the veteran catcher will wear a Seattle uniform next season.

Although his big league days are over, Sullivan still has a lot of good minor league ball in him, and Dugdale believes the veteran will go well in the league. With Sullivan and Tom Cunningham of last year's team, Seattle will start the season well fortified behind the bat.

OXY TIGERS ARE NEATLY SMACKED.

Playing like champions the L. A. High quintette ran circles around the fast Occidental team and decisively defeated it to the tune of 26 to 20, on the L. A. High courts yesterday afternoon.

The game was marked by brilliant playing and snappy passes. Sayer, for the High School, as usual was the star. He played a great game at center. Los Angeles spilled the dope by defeating Oxy. This is the first game of the semester and the Blue and White followers believe they have started on a winning streak which will be hard to stop. Coach Featherstone was so elated at the victory that it is thought he will loosen up and treat the team to an ice cream soda with five straws.

ORANGE COUNTY TO HOLD BICYCLE RACE.

[SPECIAL CORRESPONDENCE.]

SANTA ANA, Feb. 8.—Orange county is going to have an old-fashioned bicycle road race over a course that twenty years ago was famous in Southern California. The event is to be pulled off on May 5 by the Bicycle Dealers' Association of Santa Ana in co-operation with J. Fuller Gates, Pacific Coast editor of the Motorcycle and Bicycle Magazine. The course will be what was known as the kite-shaped track, with corners at Santa Ana, Tustin, McPherson and Orange. Permission to use the county roads has been secured from the Board of Supervisors.

OLD ROMAN THAWING OUT.

CHICAGO BUREAU OF THE TIMES, Feb. 8.—Charles A. Comiskey, owner of the Chicago American League baseball club, who went to Florida on a vacation two weeks ago, returned home today. He said he came back to get warm. "We had to hurry north to get warm," he said. "I left my heavy overcoat at home and last week the thermometer got down below the freezing point at St. Augustine. The frost was severe enough to severely injure the orange crop. I understand the damage is estimated at $2,500,000.

"I couldn't keep warm down there, so I came to Chicago, where we have steam heat and can keep comfortable in the cold weather."

Comiskey is planning to visit his hunting lodge in Wisconsin, where he says there is plenty of wood and he can keep warm.

Fatal Decision.

LAMPORT TWINS CHANGE MINDS.

DECIDE TO COMPETE AGAINST MANUAL ARTS.

Trojan Freshmen to Meet High School Team in Track this Afternoon—Doc Cook to Run in Half and Mile—Ligda Expects to Show up Former Students.

The U.S.C. freshmen, bolstered by the adition of the celebrated Lamport twins, will sally forth this afternoon to meet the Manualites in combat on the track and field.

This will be the first appearance of the twins at Manual since they severed connections with that institution and became college boys. At first they were somewhat reluctant about competing against the athletes with whom they toiled for the glory of Manual Arts, but Coach Ligda assured them that not only did Manual want the twins to compete against them, but defied them to do their worst.

"This boy Woods is rambling," said Ligda, "and we are confident that he will defeat Warren in both the 100 and 220. We will concede the high hurdles to Harry, but Solly Smith is stepping in the low. There is nothing that tickles us so much as defeating our former stars."

Another former Manual athlete will also be seen in action on the Trojan team. He is none other than "Doc" Cook, the game little distance man, who won many a half and mile for Pritsch. Cook, always a plucky runner, has improved greatly this season and a brilliant running future is predicted for the auburn-haired youth.

WHITTIER HAS TOO MUCH CLASS.

Whittier High School's entry in the 120-pound class yesterday afternoon defeated the Hollywood basketball team, 54 to 19, thereby practically clinching the championship in that division. The Quaker banties claim to be the only team in any division of the A.A.U. tournament which has not been defeated. Comprising the line-up of the victors were Pease, Moon and Merrick, forwards; Feenstraw and Arnold, centers; Mundt, Hunter and Nichols, guards.

Baseball.

STOVALL TO BE AN EARLY BIRD.

To Start Training Today at Ball Park.

Great Trader Returns from the North.

Grenade Throwing to Become Popular Sport.

BY HARRY A. WILLIAMS.

George Stovall is going to hurdle the barrier—jump the gun. He plans to beat 'em to it by more than two weeks, so to speak. While there is no prohibition against starting spring training as early as any one feels able, it was not planned to begin practice much before February 27. This tentative understanding, however, does not apply to the manager. Today George will peel off the old cotton shirt, substitute a rubber one, and start work at Vernon.

Thus he becomes the swallow who heralds the spring. He says that it feels like spring, anyway, and he sees no reason why he should consult the calendar. There will be nothing formal about the opening of Stovall's spring practice, like parade and such things, but it will be very business-like.

The workout itself will be purely incidental. He has other important duties to perform at the park, one of which is installing a stove in the clubhouse—something which it has lacked heretofore. While there he figures that he might as well take some violent exercise, get himself good and sore and have it over with.

In addition to the stove he will take to the park with him half a dozen Tiger uniforms. Three of these will be appropriated by Johnny Kane, Charley Cheeh and Emil Meusel, who aspire to a good getaway. Then a fourth one will be requisitioned by Jim Scott of the White Sox, who is due to arrive here Tuesday morning from San Francisco. Jim intends to show something this year. He has visions of a world championship. Other visiting ball players in our midst will be welcome to the remaining uniss. From now on the Vernon park promises to be the scene of great activity, as there are fifty or more professional players in the city who scent the approach of spring, or believe that it is already here.

* * *

The announcement that the Boston Braves will train this spring as a hand-grenade corps occasioned no great surprise, baseball being strictly an American game. It comes in line with the country's general determination to be prepared, and probably will be adopetd by other clubs. This is one department of modern warfare in which the grand old U. S. would put it over all other countries. We have the grandest collection of throwers in the entire world. Most of the boys in the trenches have simply been lobbing the grenades across. Jimmy Britt, Jack Monroe, Tom Longboat, George Carpentier, Anthony Wilding and any number of professional athletes hae gone to the front in the past three years, but O'Hara, formerly with the New York Giants, who enlisted with the Canadians, is believed to be about the only athlete in Europe at the present time who knows the real art of throwing. It takes baseball to develop a real wing. Jack Ryan sure could feel 'em. Taking a grenade in his right he would go through all the motions of throwing an upside-down spitter, and then shoot one straight across at the bean. Most of the grenade fighting has been at close quarters — twenty yards being considered a long throw. Fellows with arms like Tris Speaker, Joe

(Continued on Second Page.)

Last Opportunity

To buy high-grade Suits and Overcoats tailored by Hirsh-Wickwire and Adler Rochester at such a low price as

$20

Your Choice
Former prices
$25, $30 and $35

J. A. Jepson & Sons
742 S. Broadway
Next to Morosco Theater

Trading Ball Players Doesn't Necessarily Entitle a Manager to Police Protecti

Not Always a Hero.

FRANK CHANCE FAMOUS FOR HIS NERVY DEALS.

Had a Pitched Battle with Some Brooklyn Fans Over His Sheckard Deal While One or Two Other Dickers Likewise Resulted in Considerable Excitement—Peerless One Generally Wins.

BY HARRY A. WILLIAMS.

TRADING baseball players is not only dangerous from the standpoint of being "shown up," but is sometimes followed by a revengeful feeling and acts of violence.

HARD LIFE.

If the manager gets stung the home folks turn against him, and if he stings the other fellow he is not safe in visiting the latter's town. So it would appear that the P. L., in blossoming out as the league's leading swapperino, not only is taking chances with his rep, but courting future trouble with the loyal patrons of the Vernon and San Francisco clubs.

Not only do the infuriated adherents of a club which has been worsted in a swap hold it against the manager, but sometimes endeavor to take it out of the lowly athlete.

UNPOPULAR.

Harry Wolter and Frank Hemphill were the center of terrific turmoil after being traded by St. Louis to New York. They took a brace in their work following the exchange. This tended to get the collective "goat" of the St. Looey fans and when the Yanks visited that city these athletes were the targets for innumerable hard words and harder pop bottles.

"You big stiff, you never played that kind of ball for us," some wildered bug would yell, and an instant later a missile of some sort would whiz by the devoted head of Wolter or Hemphill. This thing continued until the fans of that era grew old and lost their aggressiveness.

QUITE A SWAP.

Chance had even a more strenuous experience in Brooklyn following the deal in which he gave five men for Jimmy Sheckard. Many a fan still residing on the outfall end of the Brooklyn bridge would even at this late day feel justified in shooting Frank on sight.

Sheckard had never played particularly sensational ball for the Dodgers, but the P. L. detected latent possibilities. When he gave five-for-one the entire population of Flatbush sat up and laughed the laugh of those who believe that they have placed the bee on somebody. Their merriment became muffled and subdued when Sheckard started off like a whirlwind with the Cubs, and later said mirth petered out in a melancholy wheeze, to be finally followed by the ominous silence of intense indignation.

They also engendered a seven-dollar thirst for revenge and "the day," "the day," became their watchword. This being interpreted meant the day that the Cubs should visit Brooklyn.

The occasion arrived in due course of time and found not less than 800 fans, plentifully supplied with munitions, crouched in the right-field bleachers and within easy range of first base. This was quite a crowd for Brooklyn in those days. Scenting trouble, Chance asked for police protection before the game. Ebbetts had early developed a fondness for the foundry-made dollar and said that he could not afford to offend his patrons and drive away trade by bringing out a lot of coarse cops to curb them.

THE OUTBURST.

The game went along serenely and on a fair, even keel until the eighth, when the Cubs started one of their well-known spurts and began licking the stuffing out of the Dodgers. This was the signal for hostilities. Chance, out on the coaching line, sensed a bottle as it grazed his ear lobe. This was followed by a volley. As the trench had not yet been invented, the P. L. was forced merely to dodge and sidestep on the surface of the earth.

When the right-field crowd had exhausted its ammunition Chance assembled all the stray bottles and began a vigorous bombardment of the bleachers. He sent every one of those birds ducking to cover. Then when the had used up all the bottles the fans stuck their heads above the parapet and started a counter-assault. The P. L. replied in kind and again cleaned out the crowd. By this time the police had got wind of the scrap and a battalion of them appeared on the sanguinary scene. After the game the bunch laid in wait for Chance outside the park, all primed to pounce on him.

OUT OF LUCK.

They crouched in vain. Frank foiled them by telephoning for a cab to meet him at one of the side entrances. This maneuver was discovered and he had hardly got inside the vehicle when the pack was after him. However, the hosses, under the urge of the whip, proved too swift and the P. L. was dumped out at his hotel without a scratch or other honorable scar of battle to show for the experience. But he never makes a trade without recalling that incident.

Among other successful trades engineered by him and which "made" the Cubs were "Pack" Taylor for Mordecai Brown and O'Neill, a catcher; Bob Wicker for Overall and $2000 cash, and Jake Weimer for Harry Steinfeldt. Later he swapped O'Neill to Boston for Pat Moran,

whose heady work behind the bat materially strengthened the team. None of the men whom Chance let go in these deals amounted to much in after life.

ONE QUESTION.

The one deal in his career that left a possible opening for his critics was that of Luderus for Foxen. In the matter of the respective ability of these men he was somewhat worsted. But even so the trade was logical. He had no possible use for Luderus and he did need a pitcher of the Foxen type. The latter failed to twirl up to the expected form, while Luderus developed into quite a home-run king with the aid of Philadelphia's short fence. But it must be borne in mind that the deal in no way weakened the Cubs, as there was no place in the machine for Luderus.

It is an outstanding feature of most of the P. L.'s deals that he trades only those men whom he cannot use in his own business. Also he generally gets something pretty good in return.

JIM COFFEY WINS FROM BOB DEVERE.

[BY A. P. NIGHT WIRE.]

NEW YORK, Feb. 8.—Jim Coffey of New York outboxed Bob Devere of Kansas City in nine out of ten rounds tonight. Coffey weighed 205 pounds and Devere 191.

HUN PITCHER IS INELIGIBLE.

Pitcher Schallenberger, the 200-pound hurling phenom of Pomona College, will not be with us this baseball season. He is ineligible to compete. He is one of those unfortunates who were "plucked" in the midyear examinations.

His loss will be a distinct one to Pomona, for the big moose had plenty of steam.

An Early Bird.

(Continued from First Page.)

Jackson, Ping Bodie, Chick Mattack and Harry Wolter would wipe out all previous grenade records. Asked to heave one less than a hundred yards and they would be intensely insulted.

There might be some on the other side who could catch a grenade, and in that way prevent an explosion, but a muff sure would prove fatal. Methods of warfare have been completely revised since the present scrap started. Another revision may be in order if they provoke our baseball pitchers sufficiently. At least, it will be necessary to lengthen the distance from the pitcher's box to the other trench.

* * *

Having placed their official O. K. on the 1917 schedule, and attended to other formal matters pertaining to the welfare of baseball, President Darmody, George Stovall and Frank Chance are back in town, unimpaired physically, mentally or spiritually as a result of having been in San Francisco two days.

Darmody was plainly depressed over the double misfortune which had befallen Johnny Powers, and was not inclined to discuss baseball.

Asked if he expected to put through any more trades, Frank Chance said that he had nothing in view, and would make no more swaps in baseball until after he looked over all his men in spring training. The trading instinct, however, is so strong within him that he may make a few deals just as a matter of habit. For instance, he may have a second-hand bureau or an ancient gasoline stove out at the ranch, which he will consent to trade in case anybody offers him a new bureau or a new gasoline stove. Also, if sufficiently tempted, he might swap his ranch for two ranches of equal size. The P. L. started swapping pocket knives sight-unseen when a small boy, and he has been trading something ever since. It's going to be mighty hard for him to remain dormant for a couple of months.

Chance made a fight for the more vigorous enforcement of the balk rule. His remarks were well taken, and the president will instruct the umps to keep the pitchers within bounds. Last season a lot of the twirlers got so fresh that it was worth a player's base-running life to venture more than three feet and six inches from the bag. This tended to stultify them, and reduce the number of stolen bases. Stealing bases is part of the life of baseball, and there are few more spectacular sights than that of an athlete sliding into a sack on the seat of his pants. This causes blisters, but pleases the fans, and should be encouraged. Base-running adds a lot of zip to the game, and Chance is to be congratulated for having taken steps to perpetrate the same. Hereafter the pitchers won't dare to get gay. When they snip a guy off his base they must do so legitimately. There will be none of this shooting from ambush.

* * *

Stovall, on his return, took up another angle of inside baseball—to-wit, the eating angle of the game. He is determined that every member of his club shall be well fed. George doesn't intend to fatten them up for the slaughter, or anything like that. What he wants is for all the athletes to take enough nutriment into the system to sustain life and insure efficiency.

When on the road the various clubs allow each player a certain amount with which to buy food. This allowance ranges from six-bits to $1 per meal, which is deemed sufficient to generate a supply of red corpuscles adequate to the needs of the hard-worked athlete. The trouble is that heretofore some of the athletes, being strictly business men, refuse to squander all this money on food. Instead of sallying forth and investing this allowance in hash and other life-giving viands, some of them are suspected of playing the free lunches and keeping the cash. Beer and pretzels, it is feared, do not provide the system with a sufficient number of calories to enable a guy to bat .300.

So it is Stovall's plan to have all the players patronize the same coaling station. Three times a day the team will assemble about the same feed trough and partake of large quantities of soup, roast beef, whole wheat bread, mashed potatoes, spinach and pie in its varied forms. And don't forget the brown gravy. They will lap this up between bites of solid food. It is figured that one pint of brown gravy per capita per meal is needed to keep the athletes properly lubricated. There will be none of this voluntary starvation practiced by the birth rate control strikers. The athletes will receive food into the epiglottis whether they want to or not. It is now clear why there are so many fraternity members and holdouts in baseball. They don't want to eat.

* * *

Darmody, on his return, found Roy Mitchell's signed contract awaiting him at his office. His accumulated correspondence also contained letters from Jack Quinn and Honus Mitze, in which they expressed satisfaction with the contracts sent them. Neither Darmody nor Stovall appears to be greatly concerned about the attitude of players on the Vernon club. They have powerful connections with the majors, and can supplant the absent members on short notice.

Bobby Davis has pulled one which beats stealing second with the bases full, and which should win him undying fame. Boots Weber, secretary of the Angels, yesterday received a letter from Bobby. "I am entirely satisfied with the terms sent me, and inclosed you will find my signed contract," he wrote. Boots explored the envelope, but was unable to locate the contract. Bobby had forgotten to inclose it.

ILLINOIS SHOTS HOG THE HONORS.

[BY A. P. NIGHT WIRE.]

KANSAS CITY, Mo., Feb. 8—Illinois marksmen won the interstate amateur team club race for white fliers, the feature event today of the thirteenth annual interstate shoot, better known in sporting circles as the midwinted shoot. The five Illinois gunners scored 89 out of a possible 100 hits, and won the cup from a field of eight contesting States. Missouri was second.

A stiff wind materially lowered all scores. C. G. Spencer, professional, of St. Louis, who broke 114 out of a possible 125 targets, was high gun for the day. William Ridley of What Cheer, Iowa, and Frank Graper of Custer Park, Ill., with 113 each, were tied for high amateur score.

SEMI-FINAL BOUT IN BASKETBALL.

The Orange and San Bernardino High School basketball teams meet this afternoon in the first of the semi-final games for the southern championship. Both squads are in exceptional shape, and are both winners in their sections. A speedy and high class game is expected.

The Orange men are slight favorites on account of their victories to date, but the San Bernardino quintette is sure to put up some terrible competition. The exhibition will be staged at Orange.

Classified Real Estate

advertisements in the Sunday Times must be received before 9 p.m. Saturdays. Classified "Want Ads," etc., will be accepted until 11 p.m. Saturdays.

CORNELL NOT TO ROW FAIR HA

[BY A. P. NIGHT WIRE.]

ITHACA (N. Y.) Feb. nell will not row Harvard owing to the inability of agements to agree on a annual dual regatta, announcement today. accepted an invitation on Cayuga Lake on "spring day," May 19. are pending for a race

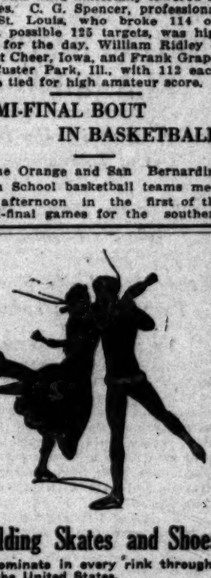

MOTOR CAR DEALERS ASSOCIATION DIRECTORY

BEARDSLEY ELECTRIC — Beardsley Electric Co., 1250-1260 W. 7th. Home phone 53018; Pac. Wil. 708.

BUICK — HOWARD AUTO CO. 1323 So. Flower St. Home 60009; Main 9040.

CADILLAC "8"—C. M. C. TRUCK —Don Lee, 12th and Main Sts. Phones: Main 8763; 60339.

CHALMERS—HUPMOBILE—Greer-Robbins Co., Twelfth and Flower streets. Broadway 5410; A1187.

CHANDLER — Earl V. Armstrong, Inc. 1144 South Hope Street. Main 3459; 60895.

MITCHELL—SAXON—J. V. BALDWIN MOTOR COMPANY. 12th & Olive. Phones: Bdwy. 148; 60517.

Spalding Skates and Shoes

Predominate in every rink throughout the United States.

With upwards of twenty different skate patterns from which to choose, and a Spalding-made shoe for every pattern, selection by beginners and experts is an easy matter.

SKATES, Pair, $1.50 to $15.00.
SHOES, Pair, $4.00 to $15.00.
We Do Expert Skate Sharpening.

A. G. SPALDING & BROS.
435 South Spring St.

Times Directo of Motor Tru

MORELAND THE ONLY SIX DISTILLATE TRUCK MORELAND MOTOR

STANDARD

Made by Standard Steel Car Co. Pittsburgh, Pa.

The First Magneto-Equipped "Eight"

Limitations of the Printed Word

Adjectives are plentiful, legion, myriad. Advertising men can make the mediocre car seem "like a rose among thorns"—on paper. But disappointment often follows when you *see* the car so praised.

No mere word-painter can do full justice to the new 1917 Standard "Eight." We could use Beautiful, Charming, Distinctive and Graceful in describing this first magneto-equipped "Eight" and yet not say enough. You must *see* the New Standard "Eight"; you must ride in it, you must sit at the wheel yourself, to really know this car as you *must* know it before you buy.

"Automobile Row" has welcomed the New Standard "Eight" as a criterion of cars in its class; Fifth Avenue favors it; Euclid Avenue, Chestnut Street, Michigan Avenue and famous thoroughfares everywhere give it the "right-o'-way."

Come see the New Standard "Eight" in our show rooms, or better yet, let us bring one to you. A spin through the park with *you* at the wheel is the best way to tell you about this master-car. Come see us if you can, let us come to you if you can't.

80 H. P.—127-inch wheel base—optional upholstery and color.

Springfield Sedan $2500
Limousine $3500
F. O. B. Butler, Pa.
7-Passenger Touring $2000
4-Passenger Roadster $1950

STANDARD STEEL CAR CO.
C. C. SHAFER, Distributor
1330 South Flower St., Los Angeles. Main 3941.
Some good, choice territory available for first-class dealers.

Business Page

Stocks and Bonds.

INVESTORS AGAIN IN DOWNWARD

Dealings Embrace Industrials and and While Considerably Lighter t ing Day Comprehend a Larger Nu Issues—Persistent Bond Trading

[BY A. P. NIGHT WIRE

NEW YORK, Feb. 8.—Additional liquidation of investment securities, especially rails, was the chief incident of today's market, the downward trend later affecting industrials and various specialties. Dealings were considerably lighter than on the preceding day, but comprehended a larger number of important issues. Trading in each of divers groups was of sufficient volume and persistence to excite comment. Sales, par value, $4,- Market leaders were at their best during the intermediate stage, the time showing a firmer tendency on announcement of the extra dividend on Union Pacific. Before the close most favorites lapsed to or near their lowels, United States Steel rallying under especial pressure. Bethlehem Steel, old stock, lost 16 points, with 4½ for the new stocks, and a loss of 2 points in the new issue. Total sales of stocks, 670,- shares. United States bonds were dull in company with other government issues, registered 4s declining ½ per cent., and the 3s (1946) ¼ per cent.

COMPARISON OF SALES.

[BY DIRECT WIRE—EXCLUSIVE DISPATCH.]

NEW YORK BUREAU OF THE TIMES, Feb. 8.—Following is comparison of today's stock and bond sales:

COMPARISON OF BOND SALES.

Sales, February 8, 1917	$ 4,181,000
Sales of week last year	3,816,000
Sales, Jan. 1 to date	151,715,000
Same period in 1916	147,982,000

COMPARISON OF STOCK SALES.

Sales, February 8, 1917	658,210 shares
Sales of week last year	1,756,700 shares
Sales, Jan. 1 to date	24,629,100 shares
Same period in 1916	23,344,284 shares

CK QUOTATIONS IN NEW YORK.

[Furnished by Logan & Bryan, Members New York Stock Exchange, Van Nuys Bldg.]

Feb. 8.—Following are the closing and high and low prices of stocks:

Amer. Beet Sug.	67¼	68	67¼
Amer. Can	53¾	54	53¾
Amer. Can pfd.	119½	119½	119½
Amer. Car & Fdy.	69	69	69
Amer. Car & Fdy. pfd.	107	107	107
Amer. Cotton Oil	57	57	57
Amer. Ice Sec.	29	29	29
Amer. Int. Corp.	39¾	39¾	39¾
Amer. Linseed	30	30	30
Amer. Linseed pfd.	80	80	80
Amer. Locomotive	70¾	70¾	70¾
Amer. Smelting	97¾	97¾	97¾
Amer. Steel Fdy.	57¾	57¾	57¾
Amer. Sugar	116¾	116¾	116¾
Amer. Tel. & Tel.	119¾	119¾	119¾
Amer. Tobacco	1197	1197	1197
Amer. Tobacco pfd.	100	100	100
Amer. Woolen	1	1	1
Anaconda Copper	1	1	1
Atchison	1	1	1
Atchison pfd.	1	1	1
Atlantic Coast Line	1	1	1
Baldwin Loco.	1	1	1
Baltimore & Ohio	1	1	1
Bethlehem Steel	1	1	1
Bethlehem Steel "B"	1	1	1
Brooklyn Rapid Tr.	1	1	1
Canadian Pacific	1	1	1
Central Leather	1	1	1
Central Leather pfd.	1	1	1
Chesapeake & Ohio	1	1	1
Chicago & Alton	1	1	1
Chicago Gt. West.	1	1	1
Chicago Gt. West. pfd.	1	1	1
Chicago Mil. & St. P.	1	1	1
Chicago Mil. & St. P. pfd.	1	1	1
Chicago R. I. & P.	1	1	1
Chicago R. I. & P. pfd.	1	1	1
Chicago & N. W.	1	1	1
Colorado Fuel & Iron	1	1	1
Colorado & Southern	1	1	1
Corn Products	1	1	1
Crucible Steel	1	1	1
Cuba Cane Sugar	1	1	1
Cuba Cane Sugar pfd.	1	1	1
Delaware & Hudson	1	1	1
Denver & Rio Grande	1	1	1
Denver & Rio Grande pfd.	1	1	1
Distillers Sec.	1	1	1
Erie	1	1	1
Erie 1st pfd.	1	1	1
Erie 2d pfd.	1	1	1
General Electric	1	1	1
Great Northern pfd.	1	1	1
Great Northern Ore	1	1	1
Gulf States Steel	1	1	1
Illinois Central	1	1	1
Inspiration Copper	1	1	1
Int. Harvester	1	1	1
Int. Harvester pfd.	1	1	1
Int. Mercantile Marine	1	1	1
Int. Mercantile Marine pfd.	1	1	1
Kansas City Southern	1	1	1
Kansas City Southern pfd.	1	1	1
Kennecott Copper	1	1	1
Lackawanna Steel	1	1	1
Lehigh Valley	1	1	1
Louisville & Nashville	1	1	1
Maxwell Motor	1	1	1
Maxwell Motor 1st pfd.	1	1	1
Maxwell Motor 2d pfd.	1	1	1
Mexican Petroleum	1	1	1
Miami Copper	1	1	1
Missouri Pacific	1	1	1
Missouri Pacific pfd.	1	1	1
National Lead	1	1	1
New York Central	1	1	1
New York, N. H. & H.	1	1	1
Norfolk & Western	1	1	1
Northern Pacific	1	1	1
Pacific Mail	1	1	1
Pacific Tel. & Tel.	1	1	1
Pennsylvania	1	1	1
Pittsburgh Coal	1	1	1
Pittsburgh Coal pfd.	1	1	1
Pressed Steel Car	1	1	1
Pullman Co.	1	1	1
Ray Consolidated	1	1	1
Reading	1	1	1
Republic Iron & Steel	1	1	1
Republic Iron & Steel pfd.	1	1	1
Rock Island	1	1	1
Rock Island pfd.	1	1	1
Sloss-Sheffield	1	1	1
Southern Pacific	1	1	1
Southern Railway	1	1	1
Southern Railway pfd.	1	1	1
Studebaker	1	1	1
Tennessee Copper	1	1	1
Texas & Pacific	1	1	1
Texas Oil	1	1	1
Union Pacific	1	1	1
Union Pacific pfd.	1	1	1
United Fruit	1	1	1
United States Rubber	1	1	1
United States Rubber 1st pfd.	1	1	1
United States Steel	1	1	1
United States Steel pfd.	1	1	1
Utah Copper	1	1	1
Virginia-Carolina Chem.	1	1	1
Virginia-Carolina Chem. pfd.	1	1	1
Western Union	1	1	1
Westinghouse Elec.	1	1	1
Willys-Overland	1	1	1
Willys-Overland pfd.	1	1	1

RANGE OF PRI

CLOSING P NE

TURPENTIN

SAVANNAH (Ga.), Feb. 8.—Turpentine, dull, 81; sales, 27; shipments, 18; stocks, firm, sales 6bl; receipts, 1; stocks, A, B, C, D, E, F, G, H, I, K, L, M, N, 6.45; W.G., 6.65;

Business Page: Money, Stocks and Bonds—Grain—Mines—Financial Markets Abroad.

Stocks and Bonds.

INVESTORS AGAIN SELL IN DOWNWARD MARKET.

Dealings Embrace Industrials and Various Specialties and While Considerably Lighter than on the Preceding Day Comprehend a Larger Number of Important Issues—Persistent Bond Trading Excites Comment.

[BY A. P. NIGHT WIRE.]

NEW YORK, Feb. 8.—Additional liquidation of investment securities, especially rails, was the chief incident of today's dull downward trend later in the day. Industrials and various other dealings were considerably lighter than on the preceding day and comprehended a larger number of important issues. Trading in all divers groups was of sufficient and persistence to excite comment. Sales, par value, $4,400,000. Market leaders were at their lowest for the intermediate stage, the closing showing a firmer tendency and a recovery of the extra dividend on Union Pacific. Before the close favorites lapsed to or near the lowest. United States Steel was especial pressure. Bethlehem, old stock, lost 16 points, and for the new stocks, and a loss of 2 points in the new stock. Total sales of stocks, 670,000 shares. United States bonds were easy in company with other government issues, registered 4s declined 1/2 per cent., and the 3s (1946) 1/4.

COMPARISON OF SALES.

[BY DIRECT WIRE—EXCLUSIVE DISPATCH.]

NEW YORK BUREAU OF THE TIMES, Feb. 8.—Following is comparison of today's stock and bond sales:

STOCK SALES.

	1917.	1916.	1915.
Monday	$ 4,151,000	$ 2,810,000	$ 1,665,000
Tuesday	3,264,000	2,810,000	1,715,000
Wednesday	4,197,515,000	3,271,797,000	1,147,265,000

BOND SALES.

	1917.	1916.	1915.
Monday	$ 4,151,000	$ 2,810,000	$ 1,665,000
Tuesday	3,264,000	2,810,000	1,715,000
Wednesday	4,197,515,000	3,271,797,000	1,147,265,000

NUMBER OF STOCK SALES.

	1917.	1916.	1915.
Monday	653,210 shares	2,706,250 shares	1,665,000
Tuesday	1,206,250 shares	2,706,250 shares	1,715,000
Wednesday	1,206,250 shares	2,706,250 shares	1,147,265,000

FOREIGN EXCHANGE.

[BY DIRECT WIRE—EXCLUSIVE DISPATCH.]

NEW YORK BUREAU OF THE TIMES, Feb. 8.—Foreign exchange:

	Demand or check.	Cable
London	4.75.55	4.76 7-16
Paris	5.84½	5.83½
Berlin	69.87½	69.93½
Austria	11.10	11.12
Holland	40.06½	40.75
Italy	7.22½	7.21
Russia	29.50	29.50
Hongkong	87.00	87.12½
Peking	92.00	92.12½
Shanghai	87.00	87.12½
Yokohama	82.25	82.37½
Calcutta	82.25	82.37½
Kobe	50.75	50.87½
Yokohama	50.75	50.87½
Manila	50.12½	50.25
Copenhagen	27.37	27.42
Stockholm	29.45	29.55
Christiania	27.90	28.00

MERCANTILE PAPER.

[BY A. P. DAY WIRE.]

NEW YORK, Feb. 8.—Mercantile paper, 4; sixty-day bills, sterling, 4.72; commercial sixty-day bills on banks, 4.72; commercial sixty-day bills, 4.71¾; demand, 4.75½; cables, 4.76 7-16; bar silver, 77¼; Mexican dollars, 59⅝; government bonds irregular; railroad bonds heavy; time loans heavier, sixty and ninety days and six months, 4@4¼; call money, firmer; high, 3; low, 2¼; ruling rate, 2½; last loan, 3; closing bid, 2½; offered at 3.

LONDON MONEY.

[BY ATLANTIC CABLE AND A. P.]

LONDON, Feb. 8.—Bar silver, 37 9-16d per ounce; money, 4¾ per cent.

MEXICAN DOLLARS.

[BY A. P. NIGHT WIRE.]

SAN FRANCISCO, Feb. 8.—Mexican dollars, 58 23-25.

RANGE OF STOCK PRICES IN BOSTON.

[Furnished by Logan & Bryan, Members New York and Boston Stock Exchanges, Van Nuys Building, Los Angeles.]

BOSTON, Feb. 8.—Following are closing quotations:

	Bid.	Ask.
Adventure	6¾	100
Ahmeek	68	69
Alaska	6⅜	6¾
Atlantic	11	12
Algoma	62	62½
Allouez	44	44½
Am. Zinc	112	112½
Do. pfd.	10	11⅝
Am. Sm.	112	113
Arcadian	4	4¼
Ariz. Com.	13½	14¼
Ariz. Cop.	11	11⅛
Ballie	2	2½
Bos. Ely	40	45
Bos. & Mont.	2	2½
Butte & Sup.	20	20½
Butte & L.	44⅝	44¾
Calumet	70	70½
Calumet & Ariz.	80	80½
Cal. Corbin	1	1½
Cal. & Hecla	540	545
Canada	11	11½
Centennial	21	22
Cent. Cons.	17-16	2
Chief Con.	1	1½
Chino	47	47½
Copper Range	61	61½
Con. Ariz.	2¾	2⅞
Con. Cop.	23	23½
Con. Mer.	1	1⅛
Con. Virginia	1	1⅛
Daly West	18	18½
Daly Judge	20	20½
Davis Daly	2	2½
Dom. Cop.	45	45½
Elm River	1	1⅛
Elm Cop.	15	15½
Ely	4	4¼
Emerald	1	1⅛
First Nat.	82	83
Franklin	8	8¼
Gadsden	1	1½
Gt. Western	1-16	1-8
Hancock	18	18½
Hedley	1	1½
Helvetia	1	1½
Hollinger	7	7½
Howe Sd.	1	1½
Howe Sd. pfd.	1	1½
Indiana	1	1½
Indiana Mng.	1	1½
Inspiration	45	45½
Internat. Nickel	25	25½
Internat. Royale	2	2½
Iron Cap.	1	1½
Kerr Lake	4¾	5
Keweenaw	1	1½
Lake Cop.	12	12¾
La Rose	50	51
La Salle	2	2½
Mason Val.	5	5¼
Mass. Con.	8½	8¾
Mass. Gas.	87½	88
Mayflower	1	1½
Mex. Metals	20	20½
Miami	26	26½
Michigan	2¾	3¼
Mid. Nat.	2	2½
Mohawk	57	58
Nev. Cons.	20	20½
Nev. Hills	2¾	3
Nipissing	7¾	8
Nor. Butte	1	1½
Nor. Star	15	15½
Ohio Cop.	1	1½
Old Colony	78	79
Old Dom.	60	61
Old Colony	78	79
Old Dom.	60	61
Osceola	70	70½
Owl Creek	1	1½
Parrot	20	20½
Phoenix	1	1½
Pond Creek	1	1½
Quincy	87½	88
Ray Cons.	13	13½
Ray Hercules	2	2½
Rhode Island	1	1½
Rhode Island Coal	1	1½
Rhode Island Coal pfd.	1	1½
Shannon	8½	8¾
Shattuck	24¾	25
Shattuck Ariz.	1	1½
Sierra	1	1½
Silver Bell	1	1½
Snowstorm	1	1½
South Lake	1	1½
South Utah	1	1½
Superior	32	32½
Superior & B.	1	1½
Superior & P.	1	1½
Swift	1	1½
Tamarack	57	58
Trinity	14	14½
Tuolumne	1	1½
Utah Con.	10½	10⅞
Utah Cop.	17¼	17½
U. S. Sm. R. & M.		
U. S. Sm. R. & M. pfd.	52¾	53
U. S. Oil	1	1½
U. S. Realty & Cons.		14½
U. S. Rubber	53½	53¾
U. S. Rubber 1st pfd.		104½
U. S. Steel Cor.	104¾	104⅞
U. S. Steel Cor. pfd.	117¾	117⅞
Va.-Car. Chemical Co.	38	39
Va.-Car. Chem. pfd.		110
Wabash	12¾	12⅞
Do. 1st pfd.	40	41
Do. 2d pfd.	25¾	25⅞
Wells-Fargo Express		94
Western Union	94½	94¾
Westinghouse	51⅝	51¾
Do. 1st pfd.		89
Wisconsin Central		46
Woolworth com.	146	147½
Wilson	60¾	60¾
Associated Oil	71¾	71¾
Alaska Juneau	36¾	37
American Zinc	36¾	37
American Zinc pfd.		60
Am. W. Paper	45¾	44¾
Chandler Motors	97½	98
Cuba Cane Sugar	20	20½
Do. pfd.	80¾	80¾
Okla Gas & Elec.	22	21¾
Ohio Oil Co.	21	21¾
Dome Mines	30¾	30¾
Kennecott Copper	44	45¼
Lee Tire		25
Ontario Silver		5
Ohio Cities Gas	56	56½
Pan-American pfd.		90
Shattuck Copper	25¾	26
Submarine	2¾	2¾
Tonopah Ext.	1	1½
Tonopah M.	2¾	2¾
Union Bag & P. Co.	135¼	135½
Union Bag & P. Co. pfd.		82
Union Pacific pfd.		82
Utah Copper	109¾	109¾
Utah Gas & C.	90	90½
United Cigar S. pfd.		117
United R. R. & C. Co.	9¾	9¾
U. S. Ind. Alcohol		119
U. S. Realty & Cons.		19
U. S. Cast Iron Pipe		14½
U. S. C. I. Pipe pfd.		44
U. S. Rubber	53½	53¾
U. S. Rubber 1st pfd.		104½
U. S. Steel Cor.	104¾	104⅞
U. S. Steel Cor. pfd.	117¾	117⅞
Va.-Car. Chemical Co.	38	39
Va.-Car. Chem. pfd.		110
Wabash	12¾	12⅞
Do. 1st pfd.	40	41
Do. 2d pfd.	25¾	25⅞
Wells-Fargo Express		94
Western Union	94½	94¾
Westinghouse	51⅝	51¾
Do. 1st pfd.		89
Wisconsin Central		46
Woolworth com.	146	147½
Wilson	60¾	60¾
Associated Oil	71¾	71¾
Alaska Juneau	36¾	37
American Zinc	36¾	37
American Zinc pfd.		60
Am. W. Paper	45¾	44¾
Chandler Motors	97½	98
Cuba Cane Sugar	20	20½
Do. pfd.	80¾	80¾
Okla Gas & Elec.	22	21¾
Ohio Oil Co.	21	21¾
Dome Mines	30¾	30¾
Kennecott Copper	44	45¼
Lee Tire		25
Ontario Silver		5
Ohio Cities Gas	56	56½
Pan-American pfd.		90
Shattuck Copper	25¾	26
Submarine	2¾	2¾
Tonopah Ext.	1	1½
Tonopah M.	2¾	2¾
Union Bag & P. Co.	135¼	135½

Business Page: Citrus Fruits, Butter and Eggs—Current Trade—Local Produce Markets

COMMERCIAL.

LOCAL PRODUCE MARKET.

Los Angeles potato dealers are expected to raise their prices today on all grades to $4.25 a hundred. Quotations for spuds are rapidly approaching a level where the consumption will be seriously curtailed. With potatoes selling at 4¼ cents a pound wholesale, there are a great many families in this city who can get more nourishment for their money by buying some other staple, like rice, and passing up potatoes altogether. It is charged that the local potato market is being manipulated in the interests of the large growers and jobbers, and to the detriment of the consumers. There will be no relief through the medium of the new crop for several months. Planting has been under way for a few weeks, but weather conditions have not been favorable. Fully three months are required for the crop to mature, and thus it will be the first of April or later before much of anything is available. New potatoes always command a premium over old stock, and it is usually another month later before a final readjustment of values begins. Meanwhile prices will go just about as high as the consumer's pocketbook will permit, for supplies are rapidly diminishing, and stocks are in strong hands.

M. Phillips & Co. of San Francisco have the following to say about the rice situation: "The demand during the past week has shown some improvement, due to the fact that some sections of the United States have again started to buy. It is evident that stocks which buyers accumulated during December and January have started to move, and it looks as if a better demand will be experienced in the near future. Imported rices are strong, and prices have advanced. Cable advices received during the past few days are to the effect that freight rates have been increased 50 per cent."

Egg prices again declined at yesterday morning's session of the Produce Exchange, the extras going to 32 cents a dozen, and case count and pullets to 30 cents. A tabulation of the receipts read as follows: 231 cases of eggs, 46,326 pounds of butter, 3800 pounds of cheese, 418 sacks of beans, 12 sacks of sweet potatoes, and 2700 boxes of apples.

HOME BUTTER AND EGG QUOTATIONS.

EGGS—Fresh extras, 32; case count, 30; pullets, 30.

BUTTER—Creamery extras, 40 per pound; firsts, 38. The selling price to the trade is 4 cents higher than above quotations.

PRICES CURRENT.

CHEESE—California fresh, 22; eastern daisies, 24; twins, 23; Oregon longhorns, 25; Tillamook triplets, 22; Oregon triplets, 21; domestic Swiss block, 32; wheel, 35@45; Edelweiss Swiss, 29@30; Canada cream, 95; German breakfast, 1.00; cream brick, 30; Martin twins, 23½; Martin daisies, 23½; jack, 18.

FRUIT—Oranges, navels, 2.25@2.50; tangerines, 1.25@1.50 lug; lemons, 1.75; packed, 2.25@2.50; limes, 1.25; grapefruit, extra fancy, $1.50@2.50; limes, 85 basket.

APPLES—Apples: Bellefleur, 4-tier, 1.75; 4-tier, 1.50; 3½-tier, 1.50; Spitzenbergs, 1.85@2.25; Jonathans, 1.50@2.10; Greenings, 1.50; Delicious, 2.00@2.50; Hoovers, 1.50; White Winter Pearmains, 1.25@1.60; Yellow Newtown Pippins, 1.35@1.50; Roman Beauty, 1.50@2.00; Stayman Winesaps, 1.75@2.25; Smith Cider, 1.50@1.60; bananas, 4¼@4½ per lb; pears, 2.50 per box, 1.80@1.85 per lug, 6 per lb.; Winter Nellis, 1.75 lug; pomegranates, 1.25 half-box.

BERRIES—Cranberries, Late Howes, $5.00@10.00.

GREEN VEGETABLES — These quotations are for first-class shipping stock: Alligator pears, 1.50@6.00 doz.; artichokes, 1.00@1.35 doz.; Jerusalem artichokes, 1.25 sack; string beans, 20 lb.; beets, 90 per dozen; Brussels sprouts, 10 lb.; cabbage, 2.50 sack, 4½ per lb.; red cabbage, 4½ lb.; carrots, 90 doz., 85 sack; cauliflower, 90 per crate, 1.85 sack; celery, 4.50@5.00 crate, 50@90 doz.; hothouse cucumbers, 1.00@1.60 doz.; eggplant, 18@20; horseradish root, 12½ lb.; onions, 3½@3½ doz.; kale, 25 doz.; oyster plant, 40 doz.; leeks, 40@50 per doz.; lettuce, common, 36 per doz., 1.50@1.65 per crate; chicory, 40 doz.; parsnips, 50 doz., 1.75 sack; bell peppers, 7½@8; peas, 12 lb.; spinach, 25 doz.; mint, 40 doz.; radishes, 17½@20; rhubarb, crimson winter, 1.35; romaine, 50 doz.; Hubbard squash, 2½@2½ lb.; chayote squash, 35@90 lug; turnips, 40 doz., 1.25 sack; Florida tomatoes, 3.90 crate.

POTATOES—Northern, 4.00; Lompoc, 4.00; local, 4.00; Oregon Burbanks, 4.00; Idaho Russets, 4.00; seed potatoes, Early Rose, 4.00; White Rose, 4.00; sweets, 4.00@4.25 cwt., 1.25 lug.

BEANS—(Per 100 lbs.) Pink, No. 1, 6.00@6.25; Lady Washington, 11.50; small white, 11.50; limas, No. 1, 8.25@8.50; Garbanzos, 6.00; Manchurian reds, 7.00; Baby Mexican, 6.00; tepary, 6.50; black eyes, 5.90; Idaho pinto, 5.00; lentils, 18.00.

ONIONS AND CHILE—Strings, 22; ground chile, 10; Jap chile, 30 lb.; loose, 21; chile tepins, 75 lb.; boiling onions, 9 lb.; white onions, 10.00; brown onions, 10.00 cwt.; onion sets, brown, 12@14 lb.; garlic, 5.

HONEY—Comb, white, 12¼; water white, 14¼; light amber, 12½@14; extracted, amber, 8½@9; white, 8½@9½; water white, 10@11; beeswax, 28 lb.

DRIED FRUIT — (25-lb. boxes, faced, 50c, ¼c less.) Apples, evaporated, 50s, choice, 9; extra choice, 10½; extra choice, 25s, 11; apricots, choice, 16; extra choice, 17; fancy, 17; peaches, choice, 9; extra choice, 9½; fancy, 10; prunes, 20-30s, 16; 30-40s, 11; 40-50s, 10½; 50-60s, 10; 60-70s, 9½; 70-80s, 9; 80-90s, 8½; 90-100s, 8; citron, 25 lb. lemon peel, 20; orange peel, 20; evaporated pears, 12½.

RAISINS, FIGS AND DATES—Raisins, seeded, 36 16-oz. fancy, 9; fancy, 12-oz., 8½; Not-a-Seed, 48 12-oz., 9; Lt. 3-crown, 1.75; 4-crown, 2.00; 5-crown, 2.60; 3-crown, 2.25; 12 2-lb. clusters, 2.60; 4 5-lb. clusters, 2.85; 25-lb. extra choice seeded, 3.25; 4s 1-lb. Sun Maid, 4.85 case; seedless Sultanas, 11½; Thompson bleached, 50s, 13½; loose muscatel, 50s, 2-crown, 4.00; 3-crown, 4.25; 4-crown, 4.50; vineyard run, 50-lb. box, 4.00. Figs, 6-oz. pkgs., 2.75; 5-layer, 1.75 box. Dates, Golden, 20s, 1.50; Fard, 60s, 17; Fard, 125s, 20; Dromedary, 30s, 4.25; Royal Excelsior, 36s, 4.25.

NUTS—New almonds, fancy, IXL, 19@20; No. 1 Prus Ultra, 18½@19; Ne plus ultra, 18; Nonpareils, per doz., 1.15@1.25; filberts, 19@20; pecans, large, 19; peanuts, eastern, 7½; Brazils, 23@24; walnuts, Asso. No. 1, 19@19½; Jumbo, 19½@20; budded, 22; orchard runs, 18; Manchurian walnuts, 15 lb.; pine, 30 lb.; hickory, 8 lb.; eastern popcorn, 6@6½.

RICE—(Per 100 lbs.) Extra fancy head, Carolina, 8.75@8.50; Patna, 6.50; fancy head, 8.75; Blue Rose, 4.90@4.35; Red Rose, 4.50; Japanese, 4.00@4.25; California, 4.00; Siam, 5.00; China, No. 1, 8.75; No. 2, 4.50; brewers', 3.75@3.50; broken, 2.75@4.25; rice bran, 30.00 ton; rice middlings, 40.00 ton; rice polish, 42.00 ton.

Provision List.

LIVE STOCK—Following are prices f.o.b. shipping point: No. 1 fed steers, 900 to 1200 lbs., 8½; seconds, 7½@8; thin cows, 6; No. 1 fed cows and heifers, 6½@7; seconds, 6; thin, 4½; good bulls and stags, 5@5½; common bulls, 4½@5; calves, 9½; light calves, head, 8.50; ewes, 6.00@8.50; suckling lambs, 12.50. Following quotations are based on delivered prices weighed off cars f.o.b. Los Angeles: Hogs, choice grain-fed, 175 to 200 lbs., 9¼@9½; 150 to 200 lbs., 9@9¼; 300 lbs and over, 8¾@9.

POULTRY—Prices to producers: Broilers, 25@26; fryers, 23@24; roasters, 22; old cocks, 19; hens, 17@21; turkeys, hens, 26@28, toms, 28; ducklings, 18@20; young geese, 18. Selling price to trade is 3 cents higher than above quotations.

MUTTON — Wethers, 55 lbs. and under, 15; over 55 lbs., 14.

LAMBS—Plain milk, 40 lbs. and under, 18; over 40 lbs., 17.

BEEF—No. 1 steers, 12; medium steers, 11½; No. 1 cows, 10½; No. 2 cows, 10¼; steer hindquarters, No. 1, 13; cows, 12½; forequarters, 10½; good bulls, 10; short loins, 18@19; loins, No. 1, 16 medium loins, 15; No. 1 8-rib cut, 14; No. 3 8-rib cut, 12; loin butts, 15; short chux, 9¾; full chux, 9½; triangles, 9¼; plates, 8½; cow rounds and rumps, 12; steer rounds and rumps, 12½.

VEAL—Heavy, 15; light, 16.

PORK—Dressed hogs, heads on, 13; do., heads off, 14; trimmed hogs, 16; loins, fresh, 18; do., legs, fresh, 18; picnics, fresh, 13; bellies, 17 leaf lard, 15.

HAMS—(Following quotations are based on grades furnished by leading packers:) Extra fancy, 24; fancy, 23; medium, 21@22; skinned, extra fancy, 24½; boiled, fancy, 32; medium, boiled, 30.

BACON—(Following quotations are based on grades furnished by leading packers:) Extra fancy, 28@29; fancy, 24@24½; narrow, 23; bacon backs, 19; boneless butts, 15½; picnics, 14; boned picnics, 17.

SALT AND SMOKED MEATS—D.S. bellies, 17½; D.S. clear backs, 16½; D.S. fat backs, 16½; smoked butts, 19; beef tongues, 32; do., boiled, 34; insides, 30; dried beef knuckles, 26.

FRESH FISH — Wholesale price per pound: Barracuda, 12; halibut, 11; rock cod, 8; sand dabs, 10; salmon, 20; mackerel, 7; smelt, 8@10; tuna, 6; carp, 6; cockles, 7; bonita, 6; blue perch, 7; sole, 8; mussels, 5; smoked albacore, 12½; striped bass, 18; clams, 7; bulk oysters, 1.60 a hundred; quart oysters, 2.50; Olympia oysters, 60 a hundred; lobsters, 30@32; scallops, 5.50 a gallon; crabs, 4.00 doz.; salmon trout, 25@27; yellowtail, 10; picked shrimps, 50; catfish, 10.

SUGAR — (Per 100 pounds.) Prices quoted below are for the city of Los Angeles, and are based on sacks: Barrels, add 10 cents; ¼ barrels, 25 cents; ½ barrels, 50 cents; bales, 25s, 10 cents; 10s, 15 cents; 5s, 20 cents; 2s, 30 cents. All prices are net cash, less 15 cents a hundredweight if invoices dated from the first to the fifteenth of the month, inclusive, are paid not later than the twenty-fifth of the same month, or if dated from the sixteenth to the last day of the month, are paid not later than the tenth of the following month: Beet granulated, 6.85; standard cane, 7.05; standard berry, 7.05.

WHEAT AND FLOUR—Quoted by bbls.: Capitol Milling Co.: Capitol, 10.00; Aurora, 9.20; Trophy, 8.30; No. 1 hard bakers' 10.10; bakers' extra blend and California blend, 9.60; Our Giant, 9.50; Eclipse, 8.70. Los Angeles Milling Co.: Forex, 10.00; Purity, 9.20; Morning Glory, 8.30; Forex bakers' extra, 9.60; bakers' pastry, 8.70.

GRAIN AND FEED — Per 100 lbs.: Alfalfa meal, 1.35; alfalfa molasses, 1.50; barley, rolled, 2.35; ground barley meal, 2.35; rechaned barley, 2.60; corn, whole yellow, 2.60; whole white corn, 2.70; corn, cracked, 2.65; Egyptian corn, 2.40; red feed oats, 2.60; white feed oats, 2.40; horse corn, 2.60; shorts, 2.40; No. 1 wheat, 100-lb. sacks, 2.40; 123-lb. sacks, 3.25; cracked wheat, 3.30; Milo maize, 2.30; oilcake meal, 3.40; rye seed, 3.25; rolled oats, 1.70; buckwheat, 3.50; molasses beet pulp, 1.35; steam dried beet pulp, 1.50.

HAY — Alfalfa, 15.50@17.50 ton; barley hay, 14.00@17.50; fancy oat hay, 19.00@22.00; wheat hay, 15.00@15.50; stock hay, 10.00@13.00. The above quotations are furnished by the Newmark Grain Company, and are producers for ordinary stock. Fancy grades bring 2.00 to 5.00 per ton more.

Oil List.

Pearl oil, Ventura or Union water white, iron bbls. and wagons ..... .09
Pearl oil in cases ..... .17
Union gas machine gasoline, drums ..... .47
Union gas machine gasoline, cases, 2 5s ..... .55
Eocene oil, in cases, 2 5s ..... .20
Headlight, in cases, 2 5s ..... .15
Union Headlight, in cases, 2 5s .20
Union C. P. naphtha, drums ..... .19
V. M. & P. naphtha, cases, 2 5s .27
Union benzine, bulk ..... .19
Union benzine, in cases ..... .27
Red Crown, Union and Ventura gasolines, iron bbls. and tank wagons ..... .20
Red Crown, Union and Ventura gasoline, cases, 2 5s ..... .28
Distillate, iron bbls. and tank wagons ..... .10
Distillate, cases, 2 5s ..... .18
Linseed oil, raw, in bbls 1.08
Linseed oil, raw, in cases 1.13
Linseed oil, boiled, in bbls 1.10
Linseed oil, boiled, in cases 1.15
Turpentine, iron bbls ..... .65
Turpentine, in cases, 2 5s ..... .72

BUTTER AND EGGS; LATEST QUOTATIONS.

[BY A. P. DAY WIRE.]

NEW YORK, Feb. 8. — Butter, steady; receipts 5001; creamery, higher than extras, 46@46½; creamery extras (92 score,) 45@45½; firsts, 37½@44; seconds, 35@37. Eggs, unsettled, receipts 3509; fresh gathered extra firsts, 47@47½; firsts, 46@46½; refrigerator seconds to firsts, 41@42½. Cheese, firm, receipts 1239; State held specials, 25½@25½; average fancy, 25.

CHICAGO MARKET.

[BY A. P. DAY WIRE.]

CHICAGO, Feb. 8.—Butter, higher; creamery, 32@41. Eggs, lower, receipts 3074 cases; firsts, 42; ordinary firsts, 40@41; at mark, cases included, 40@42.

SAN FRANCISCO MARKET.

[BY A. P. DAY WIRE.]

SAN FRANCISCO, Feb. 8.—Butter, fresh extra, 39; prime firsts, 37.

PRODUCE MARKET IN SAN FRANCISCO.

[BY A. P. NIGHT WIRE.]

SAN FRANCISCO, Feb. 8.—Receipts: Flour, 2540 quarters; barley, 2400 centals; beans, 175 sacks; potatoes, 3710 sacks; onions, 240 sacks; hay, 420 tons; hides, 135 in number; wine, 61,000 gallons.

Poultry: Old roosters, 14@15.

Vegetables: Lettuce, southern fancy, 1.75@1.90; onions, 9.00.

DROPS DEAD IN BACKYARD OF HOME.

[LOCAL CORRESPONDENCE.]

VENICE, Feb. 8.—Peculiar circumstances surrounded the death here this afternoon of Mrs. Lillian Chamberlain, wife of J. C. Chamberlain, a Venice postoffice employee, who dropped dead in her yard this afternoon after returning from a walk on the beach. Mrs. Chamberlain lived at No. 46 Wavecrest avenue. She walked out on the ocean front this afternoon. When she reached the yard a neighbor saw her fall and rushed to her aid.

Dr. A. C. Smiley was summoned, but the woman died where she fell. An inquest will be held to determine what was the cause of death. The body was taken to the morgue of Breese Brothers and Todd.

DAILY EASTERN CITRUS MARKET QUOTATIONS.

[BY DIRECT WIRE—EXCLUSIVE DISPATCH.]

NEW YORK BUREAU OF THE TIMES, Feb. 8.—Thirteen cars navels, two cars lemons sold. Market is strong and higher on oranges and lemons. Partly cloudy.

NAVELS.

	Ave.
Orchard Imp., Nat. O. Co.	$2.90
Standard, Imp., Nat. O. Co.	2.45
Rovalto, Growers Ft. Co.	2.15
Constitution, Growers Ft. Co.	2.10
Cleghorn, Growers Ft. Co.	1.95
First American, Randolph M. Co.	2.10
Phiste, Randolph, M. Co.	1.90
Big Tree, C.C. Ex.	4.00
Silver Lake, C.C. Ex.	3.25
Glendora Alps, A.C.G. Ex.	3.45
Glendora Home, A.C.G. Ex.	2.80
Monrovale, A.C.G. Ex.	2.55
Highball, L.M. Ex.	1.85
Washington, L.M. Ex.	2.20
Dos Palmas, Imp., S.T. Ex.	2.05
El Toreador, Imp. S.T. Ex.	2.70
Iris, D.M. Ex.	2.02
Victoria, A.H. Ex.	2.90
Navajo, A.H. Ex.	2.50
Arcadia, S.T. Ex.	2.05
Bravo, S.T. Ex.	2.10
Red C. imp., Covina Ex.	2.00
Cougar, Imp., Covina Ex.	2.25
Wheelock, C.C. Ex.	2.75
Tokaloi, C.C. Ex.	2.40
Carnival, S.T. Ex.	2.00

TANGERINES—HALVES.

Orchard	$1.70
Glendora Alps	1.70

LEMONS.

La Habra	$2.55
Reliable	2.15
Bengal	2.75
Green Stripe, S.S.	3.05
Blue Stripe	3.05

Philadelphia Market.

[BY DIRECT WIRE—EXCLUSIVE DISPATCH.]

PHILADELPHIA, Feb. 8.—Four cars sold. Market is higher. There is a good demand at prevailing prices for oranges and lemons.

NAVELS.

	Ave.
Iris, D.M. Ex.	$2.30
Iris, imp., D.M. Ex.	2.35
Mother Colony, S.T. Ex.	2.15
Green Crown, A.C.G. Ex.	2.20
Green Crown, Imp., A.C.G. Ex.	2.10

LEMONS.

Cluster, O.K. Ex.	$2.20
Lake	2.70

Boston Market.

[BY DIRECT WIRE—EXCLUSIVE DISPATCH.]

BOSTON, Feb. 8.—Nine cars sold. Market unchanged on oranges, doing better on lemons.

NAVELS.

	Ave.
Glendora, A.C.G. Ex.	$2.35
Silver Gate, E.L.C.	2.30
Reindeer, E.L.C.	2.15
Red Ridinghood, S.A. Ex.	2.50
Glendora Home, A.C.G. Ex.	2.40
Arcadia, S.T. Ex.	2.50
Buro, S.T. Ex.	2.10
Comanche, C.C. Ex.	2.45
Gold Gold, C.C. Ex.	2.45
Iris, D.M. Ex.	2.05
Blanket, C.C. Ex.	2.60
Gold Buckle, E.H. Ex.	2.35

LEMONS.

Aristocrat, S.T. Ex.	$3.80

Citrus Fruit Shipments.

SOUTHERN CALIFORNIA.

	Oranges.	Lemons.
February 7	136	20
Total to date this season	6,104	1,307
Total to same date last season	4,837	1,422

CENTRAL CALIFORNIA.

	Oranges.	Lemons.
February 8	0	0
Total to date this season	5,972	144
Total to same date last season	4,140	125

STOCKS AND BONDS IN SAN FRANCISCO.

[BY A. P. NIGHT WIRE.]

SAN FRANCISCO, Feb. 8.—Following are today's quotations on the San Francisco Stock and Bond Exchange:

	Bid.	Asked.
U. S. Bonds—		
4s quarterly coupon (new)	100¼	.....
State Bonds—		
San Francisco Sea Wall 4s	3.80	.....
Highway 4s	3.80	.....
San Francisco Harbor Imp. 4s	3.80	.....
Municipal Bonds—		
San Francisco Municipal 3½s	4.35	.....
San Francisco Municipal 4½s	4.15	.....
San Francisco Municipal 5s	4.30	.....
Miscellaneous Bonds—		
Associated Oil Co. 5s	103½	.....
Cal. Central Gas & Electric 5s	101	102
Cal. Elec. Gen. Co. (Sec. A) 5s	88	104
Cal. G. & E. C. M. & C. T. 5s	103½	104
Cal. Gas & Electric Unifying 5s	100	100
Cal. Tel. & Light Co. 6s	99½	.....
California Wine Associations 5s	90	91½
Central Cal. Traction Co. 5s	92	.....
City Electric Co. 5s	97	.....
Coast Counties Gas & Electric 5s	98	99
Coast Counties Light & Power 5s	97½	.....
Edison Light & Power 6s	109	.....
First Federal Trust Co. 5s	100	.....
General Petroleum 5s	100	.....
Great Western Power Co. 5s	89	90
Home Tel. & Tel. Co. 5s	97	102
Honolulu R. T. & L. Co. 6s	101½	.....
Los Angeles Elec. Co. 6s	97½	.....
Los Angeles Electric Co.	100	101½
Los Angeles Gas & Elec. Co. 5s	102½	103½
Los Angeles G. & E. Corp. 5s	99	100
Los Angeles Railway 5s	90	.....
Los Angeles Railway Corp. 5s	97½	.....
Los Angeles Railway Corp. 6s	100½	101½
L. A.-Pac. R. R. 1st Con. Mtg. 5s	89½	90½
L. A.-Pacific R. R. of Cal. 5s	90	.....
Market St. Railway 1st Mtg. 5s	72	.....
Natomas Co. of California 6s	75½	.....
Northern R. Co. of Cal. 5s	90	.....
Northern California Power 5s	100	99½
Northern California Power Co. 5s	97½	.....
Northern Electric Ry. Co. 5s	81½	85
Oakland Transit Co. 5s	.....	85
Oakland Transit Con. 5s	90	.....
Oakland Traction Con. 5s	87½	87½
Oakland Traction Co. 5s	87½	.....
Omnibus Cable Railway 6s	100	.....
Pacific Coast Borax Co. 6s	104½	.....
Pacific Gas Imp. 6s	91½	92
Pacific Gas & Electric Co. 5s	92½	93
Pacific Gas & Electric Co. 6s	105	.....
Pacific Gas & Power Co. 5s	97½	.....
Pacific Light & Power Utd. 5s	101	.....
Pacific Tel. & Tel. 5s	100½	.....
Sacramento Elec. Gas & Ry. 5s	102½	.....
San Joaquin Light & Power 5s	101½	.....
S. F. & S. J. Valley Ry. 5s	100	.....
S. F., Oakland & San Jose Ry. 5s	79½	.....
S. F., Oak. & S. J. 2nd Mtg. 5s	87½	.....
S. F., Oak. & S. J. Con. Mtg. 5s	87½	.....
S. J. & Santa Clara Co. Ry. 4½s	70	.....
Sierra & San Francisco Power Co.	97	.....
S. P. R. R. 1st C. Gtd. 5s	110	.....
S. P. Branch Railway of Cal. 6s	122	.....
S. P. R. R. Co. 1st Refg. 4s	92½	.....
S. V. Water Co. Con. Mtg. 4s	90¼	97
United Gas & Electric Co. 5s	101	.....
United R. R. S. F. 4s	89¾	.....
Union Oil 5s	.....	97½
Water Stocks—		
Spring Valley Water Co.	88¾	89¼
Gas and Electric Stocks—		
Northern Cal. Power Co. Com.	16½	17½
Northern Cal. Power Co. Pfd.	15	.....
Pacific Gas & Electric 1st. rfd.	92	92¾
Pacific Gas & Electric com.	47	.....
Pacific Lighting Corp. pfd.	85½	.....
Insurance Stocks—		
Fireman's Fund	358½	.....
Bank Stocks—		
American National Bank	.....	190
Anglo-California Trust Co.	115	.....
Angle & London-Paris Nat'l Bank	150	157
Bank of California	197½	.....
First National Bank of S. F.	.....	245
Mercantile National Bank	225	.....
Savings Union Bank & Trust Co.	.....	275
Union Trust Co.	240	.....
Savings Banks—		
Humboldt Savings Bank	100	.....
Mutual Savings Bank	83	.....
Security Savings Bank	252	.....
Street Railroad Stocks—		
California	.....	81
Powder Stocks—		
E. I. du P. de Nem. & Co. com.	.....	302½
Sugar Stocks—		
Hawaiian Commercial & Sugar	40	.....
Hawaiian Sugar Co.	50	60
Honokaa Sugar Co.	.....	9¾
Hutchinson Sugar Plantation	25	.....
Kau Sugar Co.	16¾	17¼
Ouomea Sugar Co.	7¾	.....
Paauhau Sugar Plantation Co.	21	21½
Union Sugar Co.	54¾	.....
Oil Stocks—		
Amalgamated Oil Co.	80	.....
Associated Oil Co.	71¾	.....
Sterling Oil & Dev. Co.	145	.....
General Petroleum com.	68¾	.....
Union Oil Co.	.....	130
Miscellaneous Stocks—		
Alaska Packers' Association	161	167½
Cal. Fruit Canners' Association	150	.....
Cal. Wine Association pfd.	85¼	.....
Cal. Wine Association com.	25	26½
Natomas Co. of California pfd.	20	.....
Pacific Auxiliary Fire Alarm	5	.....
Pacific Tel. & Tel. pfd.	98	.....
Pacific Tel. & Tel. com.	45	52½
Philippine Tel. & Tel. Corp.	20½	.....
Judson Manufacturing Co.	45	50

SALES.

Morning session—2000 Spring Valley Water 4s at 90½; 2000 General Pipe Line 6s at 100; 2000 Market Street Railway 5s at 72¼; 3000 Northern Pacific Ref. 4s at 92½; 1000 Associated Oil 5s at 96½; 1000 Natomas Co. 6s at 78½; 5000 do. 6s at 79; 5000 Pacific Gas & Electric 5s at 92¾; 2000 Union Oil 5s at 97¾; 1000 Northern Cal. Power Con. 5s at 84¾; 25,000 Pacific Tel. & Tel. 5s at 100¾; 1000 United R. R. of S. F. 4s at 89½; 85 Associated Oil at 72; 205 do. at 71¾; 10 Spring Valley Water at 89; 100 Northern Cal. Power at 17; 80 Pacific Gas & Electric 1st pfd. at 92¾; 60 Pacific Gas & Electric common at 45; 108 Natomas pfd. at 21.

Afternoon session—10,000 Market Street Railway 5s at 72½; 1000 United R. R. of S. F. 4s at 87; 50 Associated Oil at 71¾; 40 do. at 72; 200 Sterling Oil at 1.50; 115 Spring Valley Water at 89; 30 Pacific Gas & Electric 1st pfd. at 92¾; 12 Bank of California at 197½; 10 General Petroleum common at 68; 50 Alaska Packers' Association at 165; 70 Hutchinson Sugar Plantation at 25¾; 50 Paauhau Sugar Plantation at 21¾.

Head-on.

COLLISION HURTS FIVE.

Touring Car and Big Bus Crash Together in Heavy Fog While Traveling on the Whittier Boulevard — Machine Wrecked.

Five persons were injured in a head-on collision between a touring car and a big bus on the Whittier boulevard, between Montebello and the Los Angeles city limits, early Wednesday morning, when the car driven by E. C. Jones of this city crashed into the bus.

Mr. Jones and a party of friends were returning from San Diego, and either the fog or the slippery road seem to blame for the accident. According to Mr. Jones, the bus was on the wrong side of the road, and in an effort to turn out to avoid the collision the Reo skidded right into the big car.

The injured were E. C. Jones, slightly cut; Mr. Waldo of Los Angeles, Mrs. Hammond and Miss Hammond of San Diego. All were occupants of the Reo. Mrs. M. L. Chaney of Whittier was slightly injured also. Mrs. and Miss Hammond are in the hospital at Whittier, but are not seriously injured. The touring car was a total wreck.

SHIPPING.

HARBOR OF LOS ANGELES.

ARRIVED—THURSDAY, FEB. 8.

Steamer Harvard, Capt. Brennan, from San Francisco.
Steamer Governor, Capt. Thomas, from San Diego.
Steamer James S. Higgins, Capt. Hardwick, from Port Bragg.
Steamer Nenamium, Capt. Peterson, from Astoria.
British steamer Imperoyal, Capt. Wilkie, from Vancouver, B. C.
Steamer Carmel, Capt. Johansen, from Gray's Harbor.
Steamer Hartwood, Capt. Christensen, from Willcox via San Francisco.
Steamer Multnomah, Capt. Green, from Gray's Harbor.

SAILED—THURSDAY, FEB. 8.

Steamer Governor, Capt. Thomas, for Puget Sound via San Francisco.
Steamer Nome City, Capt. Schage, for San Francisco.
Steamer G. C. Lindauer, Capt. Roberg, for Coos Bay via San Francisco.
Steamer J. A. Moffett, Capt. Smith, for Richmond.
Steamer Hartwood, Capt. Christensen, for San Diego.

PASSENGER SCHEDULE.

All steamers call at San Francisco to and from ports further north.

TO ARRIVE.

Date.	From—Steamer.	Line.	Time.
Feb. 9	San Francisco, Yale	Pacific	10:30 a.m.
Feb. 9	Portland, Bear. & F.	"	12:00 m.
Feb. 10	Seattle, Umatilla	"	9:00 a.m.
Feb. 11	San Francisco, Harvard	"	10:30 a.m.
Feb. 11	San Diego, President	"	9:00 a.m.
Feb. 11	Honolulu, G. Northern	G.N.F.	5:00 p.m.
Feb. 11	Seattle, President	Pacific	4:00 p.m.
Feb. 12	San Francisco, Yale	"	10:30 a.m.
Feb. 14	San Francisco, Harvard	Pacific	10:30 a.m.
Feb. 15	San Diego, President	Pacific	9:00 a.m.
Feb. 15	San Francisco, Yale	Pacific	10:30 a.m.
Feb. 15	Seattle, President	Pacific	5:00 p.m.

TO DEPART.

Date.	For—Steamer.	Line.	Time.
Feb. 9	San Francisco, Harvard	Pacific	3:00 p.m.
Feb. 9	San Diego, Yale	Pacific	2:00 p.m.
Feb. 10	San Francisco, Yale	Pacific	2:00 p.m.
Feb. 10	Portland, Rose City	"	5:00 p.m.
Feb. 11	San Diego, Harvard	Pacific	3:00 p.m.
Feb. 11	Seattle, Umatilla	Pacific	3:00 p.m.
Feb. 12	San Francisco, Harvard	Pacific	3:00 p.m.
Feb. 13	Honolulu, G. Northern	G.N.F.	5:00 p.m.
Feb. 14	San Francisco, Harvard	Pacific	3:00 p.m.
Feb. 14	San Diego, President	Pacific	10:30 a.m.
Feb. 15	Seattle, President	Pacific	3:00 p.m.

LOCAL CARRIERS.

Steamer for Catalina Island leaves San Pedro at 10 a.m. Returning leaves Avalon at 3:15 p.m., arriving at San Pedro at 5:45 p.m.

Steamer for Catalina leaves foot of Fifth street, San Pedro, hourly from 10 a.m. to 6 p.m. daily, and until 1 p.m. Sunday. Leaves Avalon every day at 10:30 a.m. Returning leaves foot of Fifth street, San Pedro. Terminal Island ferry from foot of Fifth street, San Pedro, every half hour.

IN PORT.

U. S. destroyer Farragut, Banning wharf.
U. S. submarines H-1 and H-2, Banning wharf.
Steamer Gray's Harbor, L. W. B. O. Co.
Steamer Daisy Freeman, inner harbor.
Steamer Carlos, inner harbor.
Steamer Bear, S. P. slip.
Steamer James S. Higgins, inner harbor.
Steamer Nenamium, H. L. Co.
Steamer Carmel, inner harbor.
Steamer Hartwood, S. P. slip.
Steamer Harvard, P. C. Co.

COASTWISE CARGO CARRIERS.

Steamer Angel, Portland, loading.
Schooner Louise, Gray's Harbor, sailed Jan. 31.
Steamer Great Northern, Honolulu, sailed Feb. 1.
Steamer J. R. Stetson, Puget Sound, sailed Feb. 1.
Steamer Shasta, Bellingham, sailed Feb. 2.
Steamer Doris, Gray's Harbor, loading.
Steamer Mukilteo, Puget Sound, sailed Feb. 4.
Steamer Wapama, Puget Sound, sailed Feb. 3.
Steamer Avalon, Willapa, sailed Feb. 3.
Steamer Willamette, Gray's Harbor, sailed Feb. 5.
Steamer Starwood, Portland, sailed Feb. 4.
Steamer Daisy Freeman, Gray's Harbor, sailed Jan. 31.
Steamer Thomas L. Wand, Puget Sound, loading.
Steamer Santa Barbara, Portland, sailed Feb. 6.
Steamer Raymond, Willapa, sailed Feb. 5.
Steamer Solano, Gray's Harbor, sailed Feb. 4.
Motorship Sierra, Portland, loading.
Steamer Idaho, Gray's Harbor, loading.
Steamer Coronado, Gray's Harbor, sailed Feb. 7.
Steamer Nehalem, Gray's Harbor, sailed Feb. 4.
Steamer Katherine, Eureka, loading.

TO AND FROM FOREIGN PORTS.

Steamer Fairhaven, Corinto, loading.
Japanese steamer Kiyo Maru, Hongkong, sailed Jan. 10.
British steamer Bruipter, London, loading.
Steamer Costa Rica, Salina Cruz, sailed Jan. 21.
Steamer George W. Elder, Balboa, sailed Jan. 31.
Steamer Santa Alicia, Valparaiso, sailed Jan. 7 with bulk Plaster in tow.
British steamer Imperoyal, Vancouver, sailed Feb. 3.

TIDE TABLE.

Friday,	Feb. 9	4:11	10:10	4:43	10:57
		1.7	5.4	0.7	4.9
Saturday,	" 10	4:45	10:39	5:03	11:22
		1.6	4.9	1.0	5.0
Sunday,	" 11	5:20	11:12	5:20	11:51
		1.5	4.4	1.4	5.1
Monday,	" 12	6:18	11:55	6:41	.....
		1.3	3.8	1.9	5.1
Tuesday,	" 13	12:25	7:29	12:57	6:05
		5.1	1

Markets

...LL.

...Secretary Appears to ...Revolver Charge.

...ment Delayed; Bitter ...ials is Promised.

...ed to Present His ...e to Lodge Tonight.

...ed by a coterie of supporters ...ished loudly anent the al... ...s done their leader, ...W. Dempster, ousted Su... ...Secretary of the Fraternal ...ood, appeared before Police ...This at 4 o'clock yesterday ...to answer charges con... ...a complaint sworn to by ...ffect of the Membership ...of the brotherhood. The ...charged the former official ...hood with exhibiting ...weapon in a threatening ...Although the particular ...was not cited officially, Mr. ...ared it was the dramatic ...the brotherhood hall the ...vision, upon being ousted, ...ter drew a revolver from ...drawer. ...his attorneys, headed by ..., had not had time to read ...se in the complaint; Mr. ...ested for a continuance ...to prepare a plea. This ...ed by Judge White, the ar... ...being set for 3 o'clock ...afternoon. ...TALK TONIGHT. ...during the courtroom Mr. ...expressed his intention of ...Le Grande Lodge, No. ...meets in Alhambra Hall ...to outline his side of ...ow that resulted in the ...ion taken by the majority ...Grand Council. He has al... ...ten to two lodges and, ac... ...his statement, has been ...ed by the members. ...Trustee George Green... ...for almost a decade has ...ed in Fraternal Brother... ...with Mr. Dempster, ar... ...Police Court yesterday ...is time for the hearing. ...stated he had just re... ...a hurried trip to the ...Valley, where, he said, ...Brotherhood lodges ...incensed at the action ...Supreme Council in ...Dempster. ...with the serving of the ...Mr. Dempster Wednes... ...were filed before the ...of the brotherhood, ...with misconduct. If ...are sustained he will ...membership. His ...the same group that ...ing. ...A BATTLE. ...stated yesterday that ...the battle through ...the land, if neces... ...he is planning to ...brotherhood, declaring ...majority of the Supreme ...he says, are in ill favor ...bership, who are hurt... ...insurance union. ...president of the ...of the brotherhood ...and leading officer in ...before which Mr. Demp... ...to speak tonight, ...meeting will be warm. ...members will ask why ...R. Neidig, who resigned ...President after Mr. ...stated, has been made ...at $375 a month. This ...fine, he stated, that a ...President has ever ...Counsel Charles A. Post ...brotherhood stated yesterday ...that he does not anticipate ...at the meeting to be ...meeting. He asserted that ...Mr. Dempster is a member ...brotherhood he has a right to ...by the membership.

...TERS TO ...THE TIMES."

...ation, clear, brief... ...on current events, timely, pert... ...matter should be kept in sight. ...matter is added to each letter, will ...writer's true name, which will ...withheld at the writer's re... ...should be plainly written on ...for publication should be in ...purpose, and are subject to edi...

...Good and Loyalty. ...ANCE, Feb. 5.—[To the ...The Times:] To our fel... ...of German birth this ...season of soul-searching ...citizens, with mixed ...nationalities in our ...from ancestors who ...to America nearly three ...deeply sympathize ...never, but we trust no ...Americans in this ...of divided impulses. ...it is not well for them to ...the weakening emotion... ...policy, nor to imagine ...trial is a peculiar one, or ...another ones that have ...storms in the past, even ...terrible misunderstanding ...terminates in a war between the United States and Germany, which God forbid!

German has often met German on the battlefield. In 1866 Prussia forced battles on Saxony, Bavaria, Wurttemberg, Darmstadt, Hesse, etc. No German can forget Sadowa and its sickening roll of dead and wounded in opposing German armies.

Today America holds but two classes of citizens—Americans and traitors who by treasonable attitude forfeit all rights of citizenship and incur the penalties of treason, and it matters not where these people were born. I prefer to believe that the number of traitors in American citizenry is small.

Let us pray for peace and continue making powder!

P. S. HEMENWAY.

Germany's Expansion. Where will It Stop?

INSPIRATION HEIGHTS, San Diego, Cal.—[To the Editor of The Times:] Chancellor Otto von Bismarck, the most far-sighted constructive statesman of modern time, was emphatically an expansionist. He explanded the thirty-nine German state sovereignties into one imperial nation.

In 1864, by the aid of Austria, he wrenched from Denmark the provinces of Shleswig and Holstein. Out of the wrangle between the kingdoms of Austria and Prussia arose the sentiment of German nationality, and the subsequent War, in 1866, between them. Within three weeks occurred (July 3, 1866—presaging Santiago de Cuba, July 3, 1898) the battle of Sadowa. Von Moltke's army utterly crushed the Austrian army—killed and wounded 40,000 of them in all. In seven weeks the whole war was over.

Prussia's territory was increased by one-fourth of its former area and its population by 4,500,000. The war indemnity for this seven weeks' campaign was the sum of 40,000,000 thalers.

France declared war against Prussia July 15, 1870, on an absurd point of "honor." The French forces never even reached their own border. At Sedan, after a terrific battle, the French army surrendered, September 2, with nearly 150,000 killed, wounded and prisoners—among the latter Emperor Louis Napoleon and thirty-nine generals. The city of Metz also surrendered, October 27, with its army of 173,000.

After only four months' seige Paris surrendered. Bismarck dictated the treaty of peace by which France was compelled to restore the two provinces of Alsace-Lorraine, which Louis XIV had taken, and to pay a war indemnity of nearly $1,000,000,000.

As bearing upon the question at the head of this article, and as a bit of hitherto unpublished international history, I present part of a recent dispatch from New York to the Washington Post, in connection with an address delivered by United States Senator W. A. Smith of Michigan before the Michigan Society in that city, as follows:

"The Senator declared that Admiral Dewey, one week before his death, had told him that the presence of a German fleet under Admiral Von Diedricks in Manila Bay in May, 1898, was to insure for Germany its purchase of the Philippine Islands, and that the admiral had come there to take possession as the first German Governor-General.

In view of the conquests over the little countries of Belgium, Poland, Rumania, et al., was the recent utterance of ex-President Taft to the effect that only the British navy in its world-wide power stands between German aggressiveness and this mightiest of republics a truth or not? Whether so or not, let us re-echo the words of an unknown poet, who sang:

"Flag of two ocean shores!
Whose everlasting thunder roars
From deep to deep, in storm and foam!
Though with the sun's red set
Thou sink'st to slumber, yet
With him in glory great
Thou risest, and shalt share his tomb!
Thou banner, beautiful and grand,
Float thou forever o'er our land!"

HAMILTON G. HOWARD.

Defeat the Power Bonds.

LOS ANGELES, Feb. 5.—[To the Editor of The Times:] The Times is to be commended for the stand it has taken in regard to the $12,000,000 power bond issue.

I consider the power bond measure most iniquitous. After careful study, I can truly say that there is not a single valid argument in favor of the bonds, although much theorizing has been done by its proponents.

Let me ask these brief questions, which are self-explanatory:

(1.) What is the advantage to the taxpayer to pay $12,000,000, plus the interest on that amount for forty years, plus the difference between par and selling price per bond, plus the increase on the commodity to the consumer, all for the privilege of paying the same identical bill to a public corporation, rather than to a private corporation?

(2.) It is useless to vote bonds if they cannot be sold. Where does the municipality expect to sell the power bonds if voted? With mining stock at two, three or four times par; with oil stock at two, three or four times par; with the moneyed interests investing in European war loans, New York, I understand, has turned us down on the bonds. Where can the municipality get a market for the bonds?

The power bond issue has, in my estimation, a number of "little sticks" in it. From a theoretical standpoint, the measure is good. When the municipality says that "by voting this one bond issue of $12,000,000, the people will never be called upon to pay another cent in taxes," that sounds very well. But that which is applied to a thing in theory cannot always be made to apply to it in practice. The taxpayers should stop to consider:

(1.) That the people who are making these promises have limited and expiring terms in office.

(2.) That new, untried and perhaps inexperienced men for many years to come, will have the handling of this money.

(3.) That most, if not all, of the private ownership enterprises which have been taken over by the municipality have not been able to furnish their respective commodities to the consumer at a lower or at even the same price at which the private corporations were able to furnish that same commodities to the consumer.

I do not see how any taxpayer or any fair-minded voter who has the interest of the taxpayer at heart, can vote or support this iniquitous measure.

RUTH EDNA BECKWITH.

The "Ugly Head of Treason."

LOS ANGELES, Feb. 4.—[To the Editor of The Times:] Your editorial of yesterday under the head of "The Crisis" has the ring of the true metal.

The call "to place a strangle clutch around the throat of treason and to smite into silence the tricky, seditious lips of those who would betray their native or adopted country" will awaken an instant response in the heart of every American who reads the lines.

But I desire to make a protest against an article in the same issue from the editor of the Germania, the local mouthpiece of the Kaiser, teeming with insults to the President and the American people.

He tells us that the bold and patriotic action of the American government in reply to the German threat of a continuation of the campaign of murder on the high seas was but the pressure of the world interests on the American President.

During the freedom of the late political campaign the same writer, who is also president of the German-American alliance, distinguished himself by the advocacy of every atrocity from the destruction of helpless Belgium to the murder of innocent American men, women and children on the Lusitania.

The words of the President of the United States in denunciation of the activities of disloyal aliens who plot against the nation that shelters them should never be forgotten.

The American people are in no temper in this grave hour longer to permit the ugly head of treason to display itself.

WILLIAM WALSH.

Works's Sorry Act.

LOS ANGELES, Feb. 8.—[To the Editor of The Times:] The action of one of California's Senators, Mr. Works, in voting against the resolution to stand by our President in the present critical time should earn for Mr. Works nothing but execration and ostracism by every Californian, whom he so glaringly misrepresents and has misrepresented all too long.

Mr. Works has shown his true colors every time the opportunity offered. He has been and is now nothing but a political Benedict Arnold. But, thank God, his time in the Senate is short and this last act no doubt will give him the only distinction he will receive, and posterity will know him only by this act. Let him have the distinction.

AN AMERICAN CITIZEN.

Violence.

FIGHT AND ARREST.

Automobile Salesman Charged with Having Passed Bad Check at Big Hotel Uses Fists when Detectives Appear, But is Taken to Jail.

William Bierach, automobile salesman who spoke of important eastern family connections, was arrested yesterday in Venice by the Harris detectives after a fist fight, in which Bierach inflicted minor injuries on a smaller man.

Bierach is charged with having passed a fictitious check for $50 at the Alexandria, and the manager of the hotel is the complaining witness against him.

Supt. Olney and Detective Ross of the Harris agency traced Bierach by means of an automobile the quarry had borrowed from J. T. R. Smith.

When Mr. Olney approached Bierach the latter immediately began fighting. Mr. Olney is much smaller than Bierach, but arrested his man.

Bierach faced charges regarding his possession of an automobile several months ago, but when money was supplied by his mother-in-law he was freed.

torney said, "and we will be able to show it is a frame-up from beginning to end."

The girl, who is a daughter of Mrs. Minnie J. Burton of No. 340 Buena Vista street, was the principal witness.

While the case was in progress, an unknown woman entered the court room and created a scene when she suddenly arose from a rear corner and exclaimed, "I know that girl is telling the truth. You can tell that by looking into her eyes." The interloper was ejected.

The case was continued until the 14th inst.

Classified Real Estate

advertisements in the Sunday Times must be received before 8 p.m. Saturday. Classified "Want Ads," etc., will be accepted until 11 p.m. Saturdays.

Criticism.

OFFICIALS BLAMED.

Master Builders' Association, in Letter to Supervisors, Takes Position Board Did Wrong in Calling off County Hospital Contract.

The Master Builders' Association of Los Angeles, in a communication to the Board of Supervisors received yesterday, vigorously expressed its disapproval of the Supervisors' action in calling off the contract for the construction of the County Hospital buildings. This letter, signed by the secretary, states that the action of the board was thoroughly discussed by the association. The board is charged with knowing the county did not have the funds when the contract was entered into for this proposed work.

"The labor and expense incurred by your most unbusinesslike methods are entirely and needlessly wasted by us, and the county will doubtless suffer by the refusal of the members of this association to again offer their services to you," the letter closes.

Chairman Woodley of the Finance Committee, stated that what the board did in this respect was essential.

Avoid the Rush

on Saturday. Make a practice of phoning your Sunday ads to The Times on Friday, day or night. Collection for the service will be made at your home or office. Main 8200—Home 10001.

ONE-ACT DRAMA.

The Los Angeles Repertoire Players will give their next performance next Monday evening at the Y.W.C.A. Auditorium. The feature of the programme will be a one-act drama by Sir George L. Young, entitled "Drifting Apart." This play was acted successfully several seasons ago by Ethel Barrymore. Robert Maurice, a prominent Australian actor, will appear in several impersonations of Dickens characters, among which will be Uriah Heep and Micawber from "David Copperfield," Scrooge from "Christmas Carols," and Fagin from "Oliver Twist." The performance is open to the public without charge.

YOUR OWN DRUGGIST WILL TELL YOU

Try Murine Eye Remedy for Red, Weak, Watery Eyes and Granulated Eyelids; No Smarting—just Eye Comfort. Write for Book of the Eye by Mail Free. Murine Eye Remedy Co., Chicago.

Many Think it Chicken

Phair's Belgian Hare is so sweet, delicate and tender that it equals chicken for toothsomeness. Serve for lunch. 7 oz. tin, 35c.

JEVNE'S

"Where Prices Are Lowest for Safe Quality"

Is This Dish On Your Table?

Enter most any California home for luncheon or dinner and you find this dish on the table.

It requires no cooking or preparation whatsoever, yet is delightful, appetizing and extremely nutritious and healthful.

Are California Ripe Olives a regular item on your table, too?

Be sure you serve Jevne's Ripe Olives. Seldom do you see fruit so big, black and velvety, so plump, soft and thoroughly filled with sweet, nutty, palatable olive oil.

Extra Fancy, No. 2½, 65c. Fancy, No. 2½, 45c. Large, No. 2½, 35c.

HOME 10651 TWO STORES H. JEVNE CO. BROADWAY 4900 COR. SIXTH & BROADWAY 208-10 SO. SPRING STREET

The Big Spring Street Store

A Complete Suit Stock 365 Days in the Year.

We are at home with the man that knows what he wants in the way of a suit. That is because we carry a large stock all the time, in season and out. The clothes we buy come in as fast as the clothes you buy go out. There is no low ebb tide in our stock. It is always up in the kind of clothes suitable for each month of the year.

$15 to $50

Harris & Frank

437-443 South Spring St.

Known for Better Values

THE MARK OF GOOD CLOTHES

Pump Specials

This dainty kid Pump in white or black with high Spanish heel is a typical $5 value. Our special price.... $3.85

This exquisite Dress Pump in black or white kid has a beautifully beaded tongue and 2½-in. French heel. A $7.50 value. Special..... $4.85

...ed values also ...h Boots with ...r cloth tops.

Staub's 336 SOUTH BROADWAY

—Home of Ostermoor Mattresses— —McCall Patterns—

Coulter Dry Goods Co.

(FOUNDED in 1878)

U. S. Postoffice Sub-Station W. U. Telegraph Branch American Express Branch

Our Annual February Clearance Sale of Undermuslins for Misses and Children

We count this sale of undermuslins for little people equally as important as that for grown-ups, which closed recently; and we make just as careful preparations. Mothers with little people to provide for will find here a wealth of assortments, quality the best, and prices attractively low.

Princess Slips—8 to 16-Year Sizes

Of nainsook, daintily trimmed with Valenciennes lace or embroidery; ribbon run; were $1.50 ..... $1

With embroidery scallops; very pretty; were $1.75, now $1.25.

With fisheye Valenciennes lace trimming; were $2.25, now $1.50.

Other models that were $2.50 and $3 now $1.75 and $2.00.

Of nainsook; Empire waist of Swiss allover embroidery; flounce of Valenciennes lace and Swiss embroidery; were $4.50, $3

Of nainsook, with deep flounce of German Valenciennes lace and lace galloon; waist trimmed with lace, ribbon and lace galloon; were $5, now $3.50

Gowns

Reg.	Now.
85c	65c
$1.00	75c
$1.50	$1.25

Gowns

In crepe; regularly $1.25, now.... $1

White, or white with blue or lavender flower designs.

(Muslinwear; Second Floor)

Drawer Combinations; Knickerbockers

Knickerbocker style in drawer combinations; embroidery trimmed; were $1.50..... $1.00

Trimmed with lace and ribbon; were $2.25, now..... $1.50

Of crepe; Torchon lace trimmed; were $1.50..... $1.00

Children's Muslinwear

One-piece skirt and waist; sizes 4 to 8 years; regularly $1 and $1.75, now 50c and..... $1

Drawers

Reg.	Now.
35c	25c
50c	35c
65c	40c
75c	50c
$1.00	75c
$1.50	$1.00

Knickers

Reg.	Now.
35c	25c
45c	35c
65c	45c
75c	50c
$1.00	75c
$1.50	$1.00

Everything in New Silks for Spring at Coulter's

This good store to which you have looked for years past for the best in silks, has outdistanced all previous efforts this season in assembling choicest weaves and colorings and patterns. Whether you need the most distinctive kind of sports silk, or the most conservative of black silk weaves, depend upon finding the best at Coulter's.

A Few New Arrivals

40-inch Widths

Printed Georgette Crepes at $3.00	Sports Stripe Taffetas..$3.00
Plain Georgette Crepes $2.00	Printed Radiums, $3.50, $4.00
Plain Volles $1.75	Tussor Crepes $2.50
	Chiffon Taffetas $2.50

43 and 45 inch Widths.

Plain Marquisettes $2.00	Madona Crepes $2.00

33-inch Widths

Sports Stripe Satins....$2.50	Satin Striped Taffetas..$3.00

36-inch Widths

Meadowbrook Satins $3.75

36-inch Widths

Novelty Khaki Kool $4.00	
Printed Pongees $3.50	
Plain Jersey Silks $2.25	
Plain Gros de Londres $1.50	
Chiffon Taffetas ..... $1.75, $2 and $2.25	

(Silks; Broadway Annex)

White and Cream Net Top Flouncings, Special, yd., $1

Simplicity—the keynote to spring's most charming fashions—may be daintily carried out by the use of these smart white and cream net top flouncings, which are 18 to 24 inches wide, with Venise and tatting edges; they are wide enough for draperies with a drop skirt underneath, and for berthas on the waist, giving the desirable long-line effect. And although these have been selling at $2.50 to $3.50 a yard, we shall close them out at, yard..... $1.00

New Sports Will o' the Wisp

Plain sports shades and the new "curleyqueue" effects that everybody is asking for now, here in this fashionable material; as well as the Persian and Paisley designs; recent arrivals.

(Laces; Main Floor)

Veilings, yd. 35c

Here are stylish veilings of the sorts ordinarily marked as high as $1—not all of them originally this much, of course, but not a few. There are all good meshes—hexagon, dotted chenille and others, and in desirable colors as well. Women who know the quality of Coulter veilings, and how popular the face veil is this season, will be here for a good supply, at, yard..... 35c

(Veilings; Main Floor)

Special Values in Knit Underwear

Stuttgarter Union Suits—for women; heavy wool; sizes 34 to 44..$5.00

Vests and Pants—light weight; white $1.75

Natural color $1.50

Merode Vests—fleece-lined; size 4; reg. 50c 35c

Medium, cotton; high neck, long sleeves, size 4; high neck, short sleeves; sizes 4 and 5; reg. 50c...35c

Merode Vests—for girls; high neck, long sleeves; 7 to 12 year sizes; were 40c and 50c 25c

Deimel Linen Mesh Union Suits—in size 32 only; high neck, short sleeves, ankle; reg. $6.50 ..... $5.00

Vests — and ankle pants; size 32 only, reg. $3.25 ..... $2.50

Girls' Merode Union Suits—fleece-lined; high neck, long sleeves, ankle; sizes 12 to 15 years; cream color; reg. $1.00 ..... 65c

In cotton; high neck, long sleeves, ankle; 2 and 3; regular $1.00.... 65c

Girls' Pants—part wool; were 50c and 75c; now 35c

(Knit Underwear; South Aisle)

Good Looking Sweaters of All Kinds $2.50 and Higher

We have the right sweater for the girl who likes to take long "hikes" and needs a heavier quality and a rougher weave than the one who sits on the piazza of a Country Club—and we have the right one for her, as well:

All Kinds and Colors

Are here; from a plain white all-wool model at $2.50, and colored wool sweaters at $5, up to the loveliest pure silk garments at $25 and more.

Sweaters are now such well nigh indispensable garments that no woman can afford to be without at least one.

(Sweaters; Second Floor)

Pretty Hair Ornaments 25c

So many women have been asking us when we expected to hold another sale of hair ornaments that the mere mention of the announcement will serve to bring plenty of eager buyers.

Here are exceptionally pretty styles for one's hair, at unusually reasonable price—barrettes, fancy pins in shell and amber, both carved and plain; values to $1.00 will be out on tables at, each 25c

(South Aisle)

Tailored & Semi-Tailored Waists $1.95

Many people have use for these more conservative models in waists than for the "fluffy" styles that others affect, so a sale will be very timely.

Here are waists in dimity and in linens—figured and striped crepes and striped madras; waists that at regular prices were $2.50 to $5.00.

We are certain that there will be many women eager to take advantage of the opportunity to select from these broken lines at so low a price as $1.95

Flannelette Kimonos—warm and comfortable; for the most part in dark colors; here, special..... $1.50 and $1.95

(Waists; Second Floor)

COULTER'S—215-229 South Broadway 224-228 South Hill Street—COULTER'S

The Public Service.

At the Courthouse.

WOULD KNOCK OUT JITBUS ORDINANCE.

INDEPENDENTS FATHER SUITS AGAINST LONG BEACH.

Bus Operators Claim Commissioners Framed Law with Object of Driving Them off Atlantic Avenue—Defendants Reply that Regulation is Necessary.

The independent jitney-bus operators of Long Beach and the city of Long Beach joined in a legal battle in Judge McCormick's court, yesterday, to test the contention of the independents that the city's franchise ordinance is framed with the view of driving them off Atlantic avenue. The suit is brought by J. Churchill, E. J. Starr and other independent jitney-bus drivers to restrain the city from enforcing the alleged drastic provisions of an ordinance, under which a franchise was granted to Ray S. Jullan to operate a bus line on Fourth street and Atlantic avenue.

The independents ask that the ordinance be declared void and that the city be restrained from revoking the permits of the independent operators. The franchise was sold for $6600 and 2 per cent. of the gross earnings. The independents claim that the ordinance is discriminatory as it grants a monopoly.

The City Commissioners contend that the franchise is not an exclusive one; that others may be granted at will. The Commissioners claim that travel on Atlantic avenue has become so congested that danger is incurred and that regulation is necessary.

Judge McCormick, after argument by Attorney Swafield, and the City Attorney of Long Beach, stated he was not passing on the validity of the ordinance at this time, but he denied the temporary injunction asked for because the jitney bus men had not shown they had a proprietary interest. He also held that the relief by injunction was not applicable in this case.

Attorney Swafield stated that he would proceed by habeas corpus to test the validity of the ordinance. A test case will be made by having one of the jitney bus drivers arrested for violating the ordinance.

DIVORCE MYSTERY.

HUSBAND GONE; WHY?

Why did Ernest Roy King leave his wife? Ada M. King, blue-eyed and flaxen-haired, is now supporting herself as an entertainer. She did not know why she was deserted.

"He told me he had to go to Bakersfield to get money from an aunt," she told Judge Wood in her divorce suit yesterday. "I guess he did not get the money," she added naively.

She declared they got along fine and did not quarrel. The decree was granted.

ON PROBATION.

BUT HER TRIAL'S SET.

If Mrs. Gene Warren of Long Beach does not stray from the straight and narrow path for the next six months she will not have to go to trial on a charge of passing worthless checks. Upon the recommendation of Dist.-Atty. Woolwine Superior Judge Houser released the young woman yesterday and set her trial for next July, adding however, that the case would not be called if she shows by her actions that she really has reformed.

The woman was recently married and she said she was heavily in debt before the wedding. She expected to get some money and took a chance.

WOMAN FAINTS.

WHILE DEFENDING SON.

While under cross-examination in the court of Justice Hanby yesterday Mrs. Louise Armstrong fainted and it was several minutes before the case was resumed. She was testifying against her husband, who is charged with threatening to kill her.

When Attorney Frank Allender, representing the defendant, asked the witness if she had a son in Patton asylum she protested against bringing the name of her sick boy into the case and then swooned.

The defendant was dismissed.

IN AND OUT

ABOUT THE COURTS.

ARTIST FILES SUIT. Miss Edith Mednick, an artist, filed suit yesterday against W. B. Bogwell, a transfer man, for $5200 damages, alleging that the machine owned by him struck her as she was slighting from a car at Hollywood boulevard and Serrano avenue. She claims that her back, leg and ankle were injured.

WINS JUDGMENT. Mrs. Jack Young, a jitney-bus driver, won a suit brought against her by H. Erickson, for $2255 damages before Judge Wellborn yesterday. The suit was over injuries he claims he sustained when Mrs. Young's jitney-bus struck him June 19, on Central avenue.

[illegible]

CHIROPRACTIC GRAVE CHARGE. [illegible] charged with mistreating Gladys Card, 13 years old, William E. Hunter yesterday was arraigned before Superior Judge Craig, who set his trial for the 13th inst. The defendant is alleged to have requested the girl's parents to permit him to marry their daughter, and when they refused he eloped with her to Mint Canyon.

INCORPORATIONS. The Braden Preserving Company, incorporators, A. Claud Braden, Albert Cohen, L. H. Turner, William Henry Smith and D. W. Herlihy; capital stock, $100,000; subscribed, $500. The Mechanical Educator Company, incorporators, Virginia M. Cloptar, L. F. Parr, N. J. Rice, J. A. Bowers, J. B. Rutherford and G. M. Pierson; capital stock, $100,000; subscribed, $7. The American System of Reinforcing of California, Inc., incorporators, N. E. Dawson, N. W. Howard and F. Littlehales; capital stock, $50,000; subscribed, $300.

AFFIRM AWARD.

The District Court of Appeal yesterday affirmed the judgment of the local Superior Court in awarding to Mrs. Leah Hammond a verdict for $1500 in a suit against the Pacific Electric company. The suit resulted from injuries received by Mrs. Hammond, January 29, 1912, when she was struck by a car at Fair Oaks and California avenue Pasadena. The electric company alleged that Mrs. Hammond contributed to the accident, but the District Court held that the defense was not good under the circumstances.

At the City Hall.

REARRANGEMENT FOR PUBLIC CONVENIENCE

MONEY RECEIVING OFFICES GROUPED TOGETHER.

Plan Adopted will Place All Departments Collecting Street Assessments, Licenses, Etc., in North Annex, on First Floor, Thus Saving Annoyance.

By a rearrangement of offices, decided on yesterday by the Finance Committee of the Council in conference with heads of departments, all departments in which the people pay licenses or street and other assessments will be on the ground floor.

The license department under City Clerk Wilde, the department of street assessments under A. J. Larsen, and the department of opening streets under Col. W. G. Schreiber will be grouped in the north annex as the License and Assessment Bureau. Thus will come the fulfilment of something City Clerk Wilde has worked for for years—the grouping on the ground floor and just off the sidewalk of the offices where the public pays money. At present the departments of street assessments and opening are in the Hosfield Building and on the second floor.

City Auditor Myers and his staff also are to be given more space. The Auditor will take possession of the City Assessor's quarters as soon as they are vacated. The municipal market department probably will be given a room in the City Hall and its present office in the Temple Block will be turned over to the health department.

FORMAL CALL.

LIQUOR LAW ELECTION.

The Council yesterday formally adopted the ordinance calling a special election for February 20 to vote on the 21 per cent. liquor ordinance. At the same time City Attorney Stephens presented a report showing the changes proposed to be brought about by the initiative ordinance.

The City Attorney says there is nothing in the ordinance which would prevent the sale of mixed drinks in saloons so long as the percentage of alcohol would not be over 21. He also is of the opinion that the proposed ordinance would not remove the restrictions which now exist concerning the sale of liquor in lodging and rooming-houses.

BIDS FOR BORE.

THEY ARE CALLED FOR.

The Board of Public Works yesterday invited bids for the construction of the Second-street tunnel, and in order that eastern as well as Pacific Coast companies may bid, the time for opening the offers was made 10 o'clock a.m. on March 26. The plans and specifications are ready and will be furnished upon request to any contractor who desires to bid, but $3 must be deposited, which will be returned after the bid is submitted.

SIGN PROTEST

AGAINST INSPECTOR.

Five former inspectors in the street department have filed with the Civil Service Commission a protest against Frank McClellan being allowed to take the examination for chief inspector out of the City Engineer's office. The men who sign the protest are William J. Whyte, C. H. Brown, A. S. Bass, C. C. Jones and C. M. Bowles. They assert that evidence has been filed with the Municipal League which will open the commission's eyes, but as they do not give any particulars the commission ordered the protest filed.

NEED NEW FLAG

FOR THE CITY HALL.

Comment was heard at the City Hall yesterday that the flag which floats over that building is not as clean or as large as it ought to be, and the opinion was expressed that at this particular time the city ought to have a large new flag floating from its official flagpole.

FINE NEW THEATER.

RULE TO BE RELAXED.

The Board of Public Works yesterday decided to allow a slight relaxation of the building regulations in favor of a $100,000 moving-picture theater which is to be built on Grand avenue, near Seventh street, in the rear of the Brack Shops.

Dodd & Richards, who prepared the plans, were informed by Superintendent Backus of the building department that he could not approve them without an order from the board, as they deviated slightly from the code in regard to exits from the auditorium. In order that this substantial improvement may be proceeded with the board instructed the superintendent to issue the permit.

Activities.

OFFICIAL DATA ON INDUSTRIES.

Census Bureau Figures Given to Commerce Chamber.

Engineers Name Committee to Advise with Bureau.

Many New Companies Entering Metropolitan District.

The industrial bureau of the Chamber of Commerce has received from the United States Bureau of the Census industrial figures covering the metropolitan district of Los Angeles as compiled for the year 1914. The total value of manufactured products for that year was $118,199,355. This metropolitan district comprises, in addition to the city of Los Angeles, the following civil divisions of Los Angeles county; San Gabriel township, Belvedere township, Burbank township, excluding La Canada and Sunland precincts; Cahuenga township, Long Beach city, Los Angeles township, Monrovia city, National Soldiers' Home, Pasadena township, including Pasadena city, but excluding Altadena precinct; San Antonio township, Baliona township, Santa Monica city, Sawtelle city and South Pasadena township. It will be noted that El Segundo and Torrance are not included.

According to the figures given, there are 446 manufacturing establishments in the metropolitan district outside of Los Angeles city, with an invested capital of $15,917,084. The value of the products of these factories amounted to $15,341,362 in 1914. Inasmuch as the combined output of the cities of Long Beach and Pasadena is $4,916,779, the balance, $10,424,583, must be largely the industrial output of the Vernon district.

According to figures given, the value of the manufactured products for the metropolitan district of San Francisco for 1914 was $258,077,474; of this amount the sum of $162,000,000 was credited to San Francisco city proper.

ADVISORY COMMITTEE.

Agreeable to recent action taken by the Industrial Bureau and the American Society of Mechanical Engineers, American Institute of Electrical Engineers, American Society of Civil Engineers, American Chemical Society and American Institute of Mining Engineers, the following have been selected by the latter organizations to act as an advisory board to confer from time to time with the Industrial Committee: Ford W. Harris, H. H. Barre, C. H. Redpath, B. F. Scattergood, J. A. Lighthipe, William Mulholland, J. B. Lippincott, Frank H. Olmstead, Edgar S. Baruch, Prof. Lloyd J. Stabler, F. J. Merrill, L. D. Godshall and Philip Wiseman. This advisory board will give technical advice to the bureau regarding proposed new industries and consult with it with regard to various industrial problems.

The bureau is constantly receiving communications from eastern manufacturers asking for information with regard to conditions here. At present a large number of prospects are being considered. Among the latter are concerns making electrical devices, glass caskets, gelatine, furniture and chemicals. A new company has been formed in the East and machinery is being sent here for the manufacture of envelopes on a large scale.

The following new industries have located here since last report: Pacific Soap Company, soaps; Schneiderling & Covacs, furniture; C. S. Viesca, furniture; Stifler & Shannon, tire carriers; Windshield Cleaning Device Company, windshield cleaning devices; Jenkins-Wright Company, Ltd., yarn, dyeing and bleaching; D. C. Norton, furnaces; The Ideal Rubber Company, rubber specialties; Biles Manufacturing Company, gas radiators; California Chemical Company, Long Beach, strontium nitrate; Mission Manufacturing Company, metal specialties; W. C. Lloyd, boiler compound; Sierra Photoplays, Inc., motion picture films; Lustig Company, cosmetics; Sal-U-Tary Company, wood filler; Southwestern Engineering Company, mining machinery; Tucker Electrical Sign System, electric signs, and the Monogram Film Company, motion pictures.

FOR COTTON MILLS.

Congressman Benedict writes the bureau that he is extremely desirous of assisting this section in securing cotton mills and that before his departure from the East he will take the matter up with various parties who might be interested in establishing themselves here.

Judging from the many inquiries received at the bureau the remarkable industrial development in progress here during 1916 has attracted much favorable comment throughout the country. Various commercial organizations, industrial development associations and universities are making inquiries in regard to the methods used here in securing new enterprises.

A recent review by the bureau on chemical development in Southern California for the year 1916 is being brought to the attention of various eastern scientific journals by Dr. E. E. Pratt, chief of the Bureau of Foreign and Domestic Commerce.

Clash.

COLORS MIXED BUT FAR FROM BLENDED.

LIGHT AND DARK OF IT SEEN IN DIVORCE COURT.

Head Janitor Performs Marriage Ceremony that Links Persons of Different Hues; Court Annuls Pact — Husband Who Swore Falsely to Age is Arrested.

L. G. Robinson, head janitor of the Hall of Records, performed a marriage ceremony which became the basis of a suit for annulment yesterday and resulted in the groom being taken into custody on the charge that he committed perjury when he swore falsely to his age. He is James Monroe White, 19. He told Judge Wood he had secretly married Maude P. White, October 15, 1915, at which time he was only 17 years old. Both are persons of color but of different shades.

He said the "head janitor" married him, but it appeared the head janitor is an ordained minister. He admitted he had made a false affidavit as to his age in securing a license. In view of this admission the court asked the District Attorney to investigate.

The Whites did not live together at first. After the wedding the boy husband went home to his mother. After his wife sent for him, he said they quarreled a good deal.

Mrs. White, it appeared, told her husband she was "going to get a man of her own color."

The attorneys explained to the court that the line is drawn in the South between light and dark-skinned negroes. Mrs. White did not contest the action. The decree was granted.

White was called before the court in the afternoon and lectured. He was told he must stay away from the girls and must report once a month to his lawyer. His case was then continued until July 30, 1918.

Patriotic.

LINCOLN FOR MODEL.

Angeleno Offers to Furnish Medals to be Awarded Pupils in Public Schools Who Are Proficient in Study of the Life of Martyred President.

Walter Gould Lincoln of this city yesterday forwarded to the Board of Education a letter in which he offers to furnish medals to be awarded those pupils of the public schools who show the greatest proficiency in studying and expounding the lessons laid down in the life of Abraham Lincoln.

It is proposed to provide two broze medals for each intermediate and each high school in Los Angeles, one of these to go to the boy and the other to the girl who, by compositions, public speaking or other method to be determined by the principal of each school, shall be found to have the best understanding of the life and works of the martyred President.

These medals would be awarded as near February 12 (Lincoln's birthday) each year as would be found practicable.

Timely.

UNIFORM RATES FOR BUS FARES.

Such is Stand of President of Utilities Board.

Says Ride is Worth the Same, by Day or Night.

Jitneurs Must Agree or Meet Compulsory Price.

Jitney bus men yesterday argued before the Board of Public Utilities that they cannot make money with a uniform rate of 5 cents, and asked to be allowed to charge 10 cents between the hours of midnight and 4 o'clock a.m., and 25 cents for side trips. President Fulton Lane said there ought to be a uniform rate, even if it is 10 cents. He intimated that if the jitney bus drivers cannot make a profit at 5 cents, and ultimately must charge 10 cents, the public is entitled to know it before the street railways are driven off the streets.

The board wants the motor bus men to state what uniform rate is agreeable to them. If not it will consider asking the State Railroad Commission to fix the rate, and, if the commission refuses, the board will fix the rate itself.

It was brought out during the discussion with representatives of the motor bus organizations that jitney busses now charge 5 cents up to midnight, and all the traffic will bear up to 4 o'clock a.m.

WORTH TEN CENTS?

In stating that the fare should be a uniform one during the day and night, President Lane said that under the public utilities act the rate must be commensurate with the service rendered, and if the rate at night was worth 10 cents it must be worth that sum in the daytime.

"If," said President Lane, "it is a fact, as these men say, that some are losing money and others only making a very small profit, and their rate were to be fixed by a regulation body, it would have to be a rate sufficient to allow them to make a reasonable profit on the business, and would have to take into consideration operating expenses, depreciation of the cars and interest on their entire investment."

The representatives of the jitney bus organizations objected to this, saying they are charging the same as the railway companies, and if they charge more the public would not patronize them because it is used to the 5-cent fare. They want to charge the extra at a time when not many cars are running.

PUBLIC SHOULD KNOW.

President Lane pointed out that the street car companies are charging 5 cents per passenger, but on account of transfers being issued are not receiving more than 3 3-4 cents, so that the jitney busses now charge 1 1-4 cents more than the street cars. He said if the 5-cent fare is not enough for the jitney busses they can increase it.

"It is unfair to have a price of transportation here which is not enough to guarantee its permanency," he said. "Transportation, to be adequate, has to be permanent. If the motor busses, thinking they have a more meritorious article than the street railways, and just for the sake of driving out the street railways are not charging what they will have to charge later on, then that is unfair competition. They might as well deal fairly with the people and state what the real rate is they ultimately will have to charge. If they cannot live on less than 10 cents the public is entitled to know it now, and become aware that that form of transportation is going to be very costly in the end."

PRODUCERS ELECT.

Universal Company Man Heads Association for Second Time.

The Motion Picture Producers' Association started its second year yesterday, with the same officers who have successfully piloted the organization during the past twelve months. They were all unanimously re-elected, as follows: H. O. Davis, Universal Film Manufacturing Company, president; Thomas Ince, New York Motion Picture Company, first vice-president; D. W. Griffith, Fine Arts Film Company, second vice-president; David Horsley, Horsley Film Company, third vice-president; Frank A. Garbutt, Morosco Photoplay Company, treasurer, and W. J. Reynolds, secretary.

Help Us Serve You

by telephoning your Sunday ads to The Times Friday or early Saturday.

Take Luncheon Today at the ALEXANDRIA GRILL
FIFTH and SPRING
Table D'hote Meal 75¢

US
United States Tires Are Good Tires

Proved beyond doubt by the tremendous continuous sales increases of United States Tires.

Proved beyond doubt by the fact that the proportion of sales increases of United States Tires during the last year is far greater than the proportion of increases in the number of automobiles during the same time.

Motorists buy, and continue to buy, United States Tires because they give low mileage cost and efficient anti-skid service.

Insist on getting
United States Tires
'Nobby' 'Chain' 'Usco' 'Royal Cord' 'Plain'
A tire for every need of price and use

WILDFIRE
By Zane Grey
Zane Grey has written many fine books, but here is the best of them all. He has written of wonderful horses before, but Wildfire outruns them all.
$1.35 net
Harper & Brothers
Established 1817

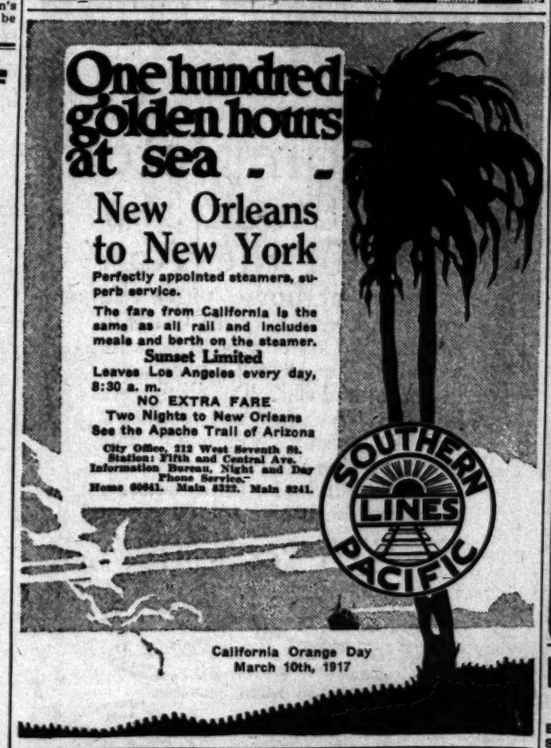

$10 WATCHES
MONTGOMERY BROS.
Jewelers
4th and Broadway

The purchasing power behind The Times' circulation makes this paper the supreme selling force for merchants, brokers, agents and general tradesmen, and no advertiser can get his proportionate share of business without using its columns.

Established 1881
Hamburger's
BROADWAY AND HILL EIGHTH STREET
4th Annual Exhibit Auto Accessories
—It's the most successful and most comprehensive exhibit in the history of our Auto Accessories Dept.—you'll be interested in the demonstrations and exhibits—come today or tomorrow,
New "Dort" Motor Car
—Exhibit of Chassis showing all parts exposed and a Sedan Exhibition Model.
—Miller Carburetor
—B. B. Hand Horns
—Nonolio Polish
—Amalie Oils and Greases
—Oriental Enamel Co.
—Jackson-Eno Rubber Co.
—Stewart Bros. Glove Co.
—Cambria Springs
—Splitdorf Spark Plugs
—Rider-Upright Motor Co.
—Gilfillan Bros. Starting & Refining Co.
—"Klean-Hands" Soap
—Thermos Hot Bottle
—Pyrene Fire Extinguishers
—Hamburger's Auto Supply Store—A Step from Our Broadway Entrance.
Grand Organ Recital
—Charles H. Demorest, an organist of nation-wide reputation, will give a recital from 12 till 2 o'clock.
10c Marcietta Cigars, 5c
—Also 2 for 25c size at 6c Each
—Every cigar smoker will want to share this extraordinary special—come early, for the quantity is limited.
Also—
—$2.00 carton 100 Life Panatelas, $1.40
(Hamburger's—Main Floor—Friday and Saturday)

Money Talks

SPEAKING of money, the late Robert J. Burdette mentioned an important truth while he said, "Money talks—yes, sir-ree, son, but only when it is working. When it goes on a strike or is loafing on general principles it loses interest in everything and becomes as silent as a log on a mudbank."

True success in any calling always means work, the using of our hands and brains. Idle money or idle hands are never producers.

Put your money to work.
Make it earn something.
You can start an account with $1.00.

Branches at Thirty-third and Main Streets and 3840 Stephenson Ave.

California Savings and Commercial Bank
Corner Spring and Fourth

Polo AT Riverside
February 12th
A Society Event
$2.50 Round Trip
Via Salt Lake
Going February 11th inclusive.
Return limit February
Trains leave First St. 8:00, 9:00, 11:05 a.m. 1:25, 4:30, 8:00 p.m.
Tickets at 501 So. Spring and Station.

BUTTERMILK BAR
504 So. Broadway.
Buttermilk, Sweet Milk, Sandwiches, Pie, Coffee, Chocolate, Ice Cream.... 5c

A full line of Wines, and Bottled-in-Bond Goods.
NAPA WINE CO.,
116 West 6th St.
Main 3207. F6666.

Albert C...
3 Stores—Groceries
215-21 S.
300 W.
Broadway
FOR THROAT AND
STUBBORN COUGHS
Eckman
Alterative
SOLD BY ALL LEADING

Established 1881
Hamburger's
BROADWAY AND HILL EIGHTH STREET
4th Annual Exhibit Auto Accessories
—It's the most successful and most comprehensive exhibit in the history of our Auto Accessories Dept.—you'll be interested in the demonstrations and exhibits—come today or tomorrow,
New "Dort" Motor Car
—Exhibit of Chassis showing all parts exposed and a Sedan Exhibition Model.
—Miller Carburetor
—B. B. Hand Horns
—Nonolio Polish
—Amalie Oils and Greases
—Oriental Enamel Co.
—Jackson-Eno Rubber Co.
—Stewart Bros. Glove Co.
—Cambria Springs
—Splitdorf Spark Plugs
—Rider-Upright Motor Co.
—Gilfillan Bros. Starting & Refining Co.
—"Klean-Hands" Soap
—Thermos Hot Bottle
—Pyrene Fire Extinguishers
—Hamburger's Auto Supply Store—A Step from Our Broadway Entrance.
Grand Organ Recital
—Charles H. Demorest, an organist of nation-wide reputation, will give a recital from 12 till 2 o'clock.
10c Marcietta Cigars, 5c
—Also 2 for 25c size at 6c Each
—Every cigar smoker will want to share this extraordinary special—come early, for the quantity is limited.
Also—
—$2.00 carton 100 Life Panatelas, $1.40
(Hamburger's—Main Floor—Friday and Saturday)

Money Talks

SPEAKING of money, the late Robert J. Burdette mentioned an important truth while he said, "Money talks—yes, sir-ree, son, but only when it is working. When it goes on a strike or is loafing on general principles it loses interest in everything and becomes as silent as a log on a mudbank."

True success in any calling always means work, the using of our hands and brains. Idle money or idle hands are never producers.

Put your money to work.
Make it earn something.
You can start an account with $1.00.

Branches at Thirty-third and Main Streets and 3840 Stephenson Ave.

California Savings and Commercial Bank
Corner Spring and Fourth

Polo AT Riverside
February 12th
A Society Event
$2.50 Round Trip
Via Salt Lake
Going February 11th inclusive.
Return limit February
Trains leave First St. 8:00, 9:00, 11:05 a.m. 1:25, 4:30, 8:00 p.m.
Tickets at 501 So. Spring and Station.

BUTTERMILK BAR
504 So. Broadway.
Buttermilk, Sweet Milk, Sandwiches, Pie, Coffee, Chocolate, Ice Cream.... 5c

A full line of Wines, and Bottled-in-Bond Goods.
NAPA WINE CO.,
116 West 6th St.
Main 3207. F6666.

Albert C...
3 Stores—Groceries
215-21 S.
300 W.
Broadway
FOR THROAT AND
STUBBORN COUGHS
Eckman
Alterative
SOLD BY ALL LEADING